MAID 'TELLS ON' MRS. VANDERBILT

Today

The President's Broadcast A. F. L. and Farm Hands Taxing Taxes and Interest

—By ARTHUR BRISBANE—

Some call President Roosevelt's broadcast "crumbs of comfort," thrown to "the right," where dwell big industrialists, disgruntled financiers and other sad conservatives.

It is taken as "hitherto shalt thou go and no farther; and here shall thy proud waves be stayed," addressed to on-rushing "radicalism."

The President's broadcast proves that gentlemen were mistaken who said the President intends to do away with "profits," making private enterprise an obedient unit in the new system of society.

The address means to optimistic conservatives that the New Deal desires only to be "helpful" to private enterprise, not choke it. But private enterprise must be good, and, with the New Deal, keep its eye on the ultimate happiness of the many.

The President's friends call attention to his frankness in admitting difficulties in various directions. Small industries rejoice in the suggestion that they may be allowed to go their own gait, freed from the NRA "lockstep."

High finance is disturbed because the President announced no plan to "stabilize currency" immediately.

High finance needs to control currency, make it expensive and deal it out profitably, as the British diamond trust deals out diamonds, always keeping them scarce.

A diamond trust could not do that if it didn't know how many diamonds would come on the market. It disturbs high finance not to know how many dollars and bonds are coming on the market.

It may be grievously surprised.

The American Federation of Labor, meeting in San Francisco, hears from its executive council, "We must have a living standard which will use the capacity of our industries and the capacity of our man power."

President Roosevelt would be gratified if the A. F. L. executive committee would tell him how that can be done.

The A. F. L. demands that NRA extend its protection to agricultural labor. Farm hands should have protection "in regard to wages, hours, organization, et cetera."

Sausages have already gone up 8 cents a pound and everything else has gone up. Organize the farm hand, give him a five-day week, six-hour day, and he will hardly have time to feed the stock, hitch and unhitch, and union men will be surprised at the price of food.

It is a long road when you start in pursuit of a "custom made" Utopia.

The old game for children was "button, button, who's got the button?" The new game for grown-ups is "dollar, dollar, who's got the dollar, and how shall we tax it?"

New York city, seeking $17,000,000 a month now, more later, for welfare relief, has already put a tax on income taxes.

To "tax a tax" is a new idea. If only deficits could be taxed the problem would be easy.

Of three new taxes, one will raise a protest louder than Milton's:

"Shout that tore hell's concave, and beyond
Frighted the reign of chaos and old night."

That plan would tax 1 per cent all incomes over $1500, and would mean taxing the "little man" who, feeling that taxation was never meant for him, has been cheerful about income taxes thus far.

Also, New York, following a tax on taxes, would put a tax on interest, taxing all mortgage interest.

As an increase of 15 to 30 per cent in the tax on income taxes is suggested, the man paying Uncle Sam $100 income tax would pay New York city $30.

It is a little complicated and made more so by a group of Gypsy fortune tellers, each with a roll of bills and nobody with anything smaller than $50, all of them found to be on the "public relief," which is our euphemism for "dole."

Some gentlemen arrested not long ago in New York for drunkenness were also found to be on the dole, which proved that dole did not board public funds at least.

(Copyright, 1934, by King Features Syndicate, Inc., International copyright and all other rights reserved).

Gerry Nominated for R. I. Senator

Providence, Oct. 2 (AP)—Peter G. Gerry was nominated for United States Senator by the Democratic State Convention today by acclamation. After Major Mortimer A. Sullivan of Newport, in a keynote address, had lauded the administration of President Roosevelt.

WEATHER

BOSTON AND VICINITY

Fair tonight and tomorrow; warmer tomorrow; gentle to moderate southerly winds.

High tides 4:30 a. m.; 4:54 p. m. Sun rises 5:42; sets 5:25.

Light an obscure at 5:55.

AVERAGE TEMPERATURES

BOSTON	45	Los Angeles	62
New York	56	San Francisco	56
Washington	48	Seattle	56
Atlanta	56	Chicago	54

BOSTON EVENING AMERICAN

NEW ENGLAND'S GREATEST EVENING NEWSPAPER

VOL. 31—No. 165 Published Daily Except Sundays and Holidays by N. E. Newspaper Pub. Co. Entered as 2nd Class Matter at Boston P. O. BOSTON, TUESDAY, OCTOBER 2, 1934 2 CENTS ZONE PRICE 3 CENTS

7 P. M. SPORTS STOCKS CLOSING PRICES

HAUPTMANN ALIBI FALLS

Church Mystery Boy Identified

ALBANY MAN ADMITS HE IS FATHER

Through Boston Evening American photographs, carried on a Boston police circular, the mystery boy abandoned in Holy Cross Cathedral on the night of September 23 was identified today.

The boy is Raymond Graves, seven-year-old son of Frank E. Graves, Albany, N. Y., orchestra leader who calls himself "King Jazz," according to Albany police.

To Albany detectives, the musician is declared to have confessed abandoning the boy in the Cathedral here.

Graves is declared by Albany police to have blamed abandonment of the boy on his second wife, Raymond's stepmother.

According to his purported admission, the stepmother, while she loved the boy, was unable to take care of him properly and viewed him as a burden because Raymond is partially deaf and has an impediment in speech. She resisted, Graves declared, that the boy be placed in a home.

Graves was taken into custody last night in Albany by Deputy Police Chief William J. Fitzpatrick and Detectives Patrick F. Lennon and John McDermott.

A Boston police circular, for the printing of which the Boston Evening American furnished photo-

Continued on Page 11, Column 1

T. R., III, Pays $3 Fine in Cambridge

Theodore Roosevelt, III, grandson of former President Theodore Roosevelt and a Harvard sophomore, lent distinction today to East Cambridge court, but it cost him $3 to make the visit.

Roosevelt paid $3 costs when his case was filed after he had pleaded guilty to parking his car within 20 feet of a street intersection.

Rockingham Race Chart

Copyrighted, 1934, Daily Racing Form Publishing Co.

Weather clear; track fast.

FIRST RACE—Six furlongs, purse $500. For three-year-olds and up, claiming. Start good. Won easily; place driving. Went 1:12⅗ of 1:37. Winner coming Back, b.f., 3, by Broome—Light Wine, by Ormondale. Trained by C. E. Booth. Time 1:13.

Horse	Pos.	Wt.	St.	¼	½	Str.	Fin.	Jockey	Owner	Ds. to 1
xComing Back	4	99	5	3ns	2ns	1½	1¹	Maschek, J. Grew		1.85
xKenny	3	107	3	1½	1½	2½	2¹	Lynch, J. Bishop		36.35
Calgary Kay	3	116	8	10ns	5½	3½	3½	Landon, Mrs. Chapman		3.80
xBreakall	3	114	1	7½	6½	5½	4¹	Schuyler, Mrs. Somerfeld		25.35
Lemon	4	116	11	2½	3½	4½	5¹	Critchfield, H. Clarke		6.15
Gold Prize	4	119	10	8ns	8½	6ns	6¹	Bonsteel, Mrs. Bonsteel		3.15
xHot Cake	3	108	7	9ns	9¹	7½	7¹	Fiske, F. Fiske		5.10
Technocrat	3	107	8	5ns	4½	8ns	8¹	Magher, C. Cowan		102.85
O'Neil	3	108	6	6½	7½	9ns	9¹	Snyder, Mrs. White		31.55
Barn Dance	3	111	2	4½	10ns	10½	10¹	Kressel, V. Eddy		56.50
Even	3	111	9	11½	11	11	11	McTague, Mrs. Norton		153.90

Price pounds apprentice allowance.
Scratched—Syrius, Victorium.
Winner entered to be claimed for $1000.

$2.00 MUTUELS PAID—COMING BACK 5.30 4.40 2.90
KARONITE ..... — 17.40 7.70
CALGARY KAY ..... — — 3.90

Coming Back steadied along in back of the pace for the first half-mile, went into command straightening out in the stretch, and drew out as if outclassing his opposition. Karonite had good speed and held on gamely in the drive, though no match for the winner. Calgary moved up on the outside and closed willingly. Serenoli went well placed throughout, but was unable to improve her position in the drive. Lemon made up some ground after racing far back for the opening half-mile. Gold Prize was slowly moved up steadily, loomed up threateningly nearing the stretch turn. He was unable to improve his position through the drive. O'Neil was outrun. Barn Dance faltered badly.

Second—Dunrock 111 (Landoit) 9.80, 6.40, 4.00; Meeting Place 111 (Robertson) 7.50, 4.50; Caterer 111 (Peters) 2.90. Off 2:11. Also ran—Newton Belle, Frisky Maid, Sarsita, Merrie Marie, Dancing Boy, Round O., Stepping In, Portfolio.

Third—Chain 112 (Maschek) 7.50, 3.60, 2.50; Morheart 101 (Pikor) 3.10, 2.40; Happy Scot 104 (Peters) 2.60. Off 2:42½. Also ran—Sue Terry, Polyfon, Lee Gold, Rose Path.

No-Fix Law Defied by Doctor

First defiance of the new "no fix" parking law came today when a Boston physician, who said he was answering an emergency call when he was given a tag, stormed into the clerk's office at Central Municipal Court and flatly refused to pay the $2 fine required of him.

"I'll go to jail first," the doctor, who refused to give his name, stormed. "The law is an outrage and I refuse to pay anything."

The doctor then explained that, in answering the emergency call, he parked in front of the patient's home in a hurry and when he

Continued on Page 12, Column 1

GIRL VICTIM IN $2056 HOLDUP

Two gunmen robbed Miss Elma Salvi, 22, of $2,056 in cash and checks today as she stepped from an apartment house at 123 Orchard street, West Somerville, on her way to make a bank deposit.

The sum was made up of rents collected by her father, Peter Salvi of Craigie street, Somerville, owner of the apartment house.

The two gunmen placed revolvers at Miss Salvi's side and seized an envelope containing the money.

The pair fled down Orchard street to Chester street and, 200 yards from the scene of the holdup, they leaped into a waiting automobile.

Miss Salvi defied the threats of the gunmen and gave chase. As the pair fled, a woman snatched a cap from the head of one of the holdup men, which was given police.

The loot was made up of $1633 in cash and the remainder in checks.

Arrest of two men on suspicion of the robbery followed 20 minutes after the holdup as a result of a Boston police radio broadcast.

Roxbury Crossing police arrested the men at gunpoint on Ruggles street, Roxbury, after a chase of a mile.

VANDERBILT'S WIDOW TIPSY, SAYS MAID

New York, Oct. 2—From a shy, low-voiced, prim French maid, Supreme Court Justice J. F. Carew and counsel for Mrs. Harry Payne Whitney, today drew additional testimony damaging to the court battle of Mrs. Gloria Morgan Vanderbilt to regain custody of her 10-year-old daughter, Gloria.

For the first time, Mrs. Vanderbilt's cool and somewhat amused poise was broken when Maria Cellot, her former personal maid, told the court she had seen Mrs. Vanderbilt intoxicated on several occasions and that she could not recall the widow of Reginald C. Vanderbilt spending much time in Gloria's company or ever lunching with her daughter.

She started in her seat as the maid outlined the details of her life with Mrs. Vanderbilt in Paris from 1929 until early this year, and bent forward with a slight frown, intent on the proceedings.

Justice Carew asked: "Did Mrs. Vanderbilt spend much of her time at home?"

SAW HER DRUNK

The maid responded: "Sometimes she would be at home most of the day, not rising until late in the afternoon. Sometimes she spent all day in bed."

"What time did she get up?"

The maid said: "Sometimes one, two, sometimes three o'clock."

"Did she seem to have a good night's sleep?"

The witness thought she had.

"Did she ever have a headache?"

"She never said so."

Justice Carew then turned to the vernacular and asked:

"A Big Over."

The maid appeared puzzled, and Smyth suggested that Justice Carew usually "hangs-over" into French. But Justice Carew said:

"I can't. There seems to be no equivalent for it," he said.

"Did you ever see Mrs. Vanderbilt intoxicated?"

"Yes."

"Many times?"

NOT WITH GIRL MUCH

"Well, sometimes. I don't know that I would call it many, many times."

"Did you ever see her with her daughter?"

"I don't remember seeing her."

"Did she ever lunch with her, spend much time with her?"

"No, not that I remember."

Mrs. Vanderbilt, smartly clad as

Continued on Page 2, Column 1

Today's American

AMUSEMENTS 8
AUSTIN LAKE 17
BRIDGE (Mrs. Culbertson) 14
CLASSIFIED ADVTS 23
COMICS 16
CROSSWORD PUZZLE 22
DAUGHTERS OF VENUS 22
EDITORIAL 24
EDWIN C. HILL 24
ELSIE ROBINSON 24
FASHIONS 14
FINANCIAL 20, 21
LOUELLA PARSONS 24
MARTHA LEE 22
O. O. McINTYRE 12
POET OF BOSTON 22
RADIO PROGRAMS 9
ROGERS "THIS IS LIFE" 13
SEEIN' STARS 8
SKIPPY 13
SOCIETY 15
SPORTS 17, 18, 19

The contents of the Boston Evening American are Copyrighted, 1934, by the New England Newspaper Publishing Co.

MRS. HARRY PAYNE WHITNEY MRS. LAURA K. MORGAN

New York court testimony concerning alleged drinking, love-making and loose-living in the home of Mrs. Reginald Vanderbilt is heard by her mother, Mrs. Laura Kilpatrick Morgan, and by Mrs. Harry Payne Whitney, Mrs. Vanderbilt's sister-in-law. Mrs. Whitney seeks custody of Mrs. Vanderbilt's 10-year-old daughter, Gloria, heiress to ten millions. The hauling of skeletons from Vanderbilt family closets isn't relished by relatives, if their expressions, entering the courtroom, are an index to their feelings. (Picture from International News Photograph Service.)

Vanderbilt Kin Hear Gossip Retailed

CLUES GIVEN BY MYSTERY WOMAN AND HUSBAND

By Associated Press

Trenton, N. J., Oct. 2—Governor A. Harry Moore announced today, after a conference with District Attorney Samuel J. Foley of Bronx County, New York, that it is "**New Jersey's hope and intention to bring Bruno Richard Hauptmann back to this state for trial before he is tried for extortion in the Bronx.**"

Amherst, Oct. 3—Part of the Lindbergh baby ransom money—a $20 gold certificate—turned up here today to provide a new angle in the investigation of the case.

The bill was identified by a local bank where it was taken for deposit.

State detectives were summoned and New York authorities were notified.

Partial back-tracking of the $20 certificate proved that it was taken in from a customer last week at a lunch counter operated by James E. Deady in Pleasant street, near the Massachusetts College campus.

By Associated Press

Washington, Oct. 2—The Washington Star said today that two secret witnesses had shattered the alibi offered by Bruno Richard Hauptmann to prove he was not the "John" of the Lindbergh kidnaping.

The Star said in a story by Rex Collier that one of the witnesses was understood to be the so-called "mystery woman" with whom District Attorney Samuel Foley of the Bronx has held a number of private conferences. The other is her husband.

The paper added:

"Questioned as to his whereabouts on the night of the ransom payment, the stolid German carpenter, after some hesitation, said he had spent all that day and night at the home of a certain couple in New York city.

"Previously he had declared he was working in New York city as a carpenter on the day of the actual kidnaping, March 1, 1932, and that he spent that evening at his home in the Bronx. Mrs. Hauptmann corroborated these statements.

DENY HIS VISIT

"Investigators succeeded in locating the couple designated by Hauptmann and they flatly denied that Hauptmann had been at their home or in their company at any time of the day or night of April 2, 1932, when 'Jafsie' handed the box of ransom money over a cemetery

Continued on Page 7, Column 1

WILSON'S BEST IS MARMION

By Dave Wilson

SELECTIONS MADE FOR FAST TRACK

Rockingham Park, Oct. 2—Lou Smith and his associates of the New Hampshire Breeders' Association will offer a well-filled program of eight races featured by

Continued on Page 19, Column 1

Rules on Trap Law

Judge Henry T. Lummus of the Superior court today ruled that the law against using steel traps to catch fur-bearing animals may be tested by a referendum vote.

Frost in Concord and Lexington

The finishing touch was given to the gardens in certain sections of the state last night when the first killing frost of the season was recorded. In Lexington the temperature dropped to 31 degrees, and in Concord to 31.8 above zero, leaving a fine white powder on the ground that reminded the beholder of snow. The frost this year is a week later, according to observers, who say that it usually makes its first appearance about Sept. 25.

Hold Fall Injures Longshoreman, 52

Toppling 25 feet into the hold of a ship while he was unloading the cargo, Charles Boland, 52, a longshoreman, of 279 Emerald street Malden, suffered injuries to his ribs and cuts and bruises today at Commonwealth pier. He was treated in City Hospital.

TIGERS TO USE CROWDER VS. DIZ

By Joe Cashman

Detroit, Oct. 2—Managerial strategy in the World Series between the Tigers and Cards, which opens tomorrow, made itself felt today when Mickey Cochrane announced that Alvin Crowder, big veteran right-hander, would start the first game of the World Series for Tigers if Dizzy Dean takes the mound for the Cardinals.

It had been expected that School-

Continued on Page 17, Column 4

Balances and Receipts

Washington, Oct. 2—Today's Treasury balance, $2,183,117,455. U. S. Customs receipts, $36,174,121.

BANK ROBBED OF $20,000 BY FIVE

By Associated Press

Wallingford, Ct., Oct. 2—Five men robbed the Wallingford Bank and Trust Company of an undetermined amount of money today after threatening five employes and two customers with a machine gun and other weapons.

The robbers scooped all of the bills in sight, leaving behind the change. A preliminary estimate placed the loss as high as $20,000.

Ten minutes after the robbery the quintet sped away in an automobile reported as having Massachusetts license plates.

All of the employes were ordered to lie on the floor, while the two east mers were told to sit down on a settee.

MRS. VANDERBILT OFTEN DRUNK, SAYS MAID IN GLORIA SUIT

'IMPROPER BOOKS' STREWN ROUND, GIRL TESTIFIES

Continued From First Page

ever, indicated unusual interest in the girl's testimony.

Atty. Smyth then took up the questioning, asking about the attentions paid to little Gloria by her mother.

Mrs. Whitney, the child's aunt, contends Mrs. Vanderbilt neglected her and is not a fit parent.

Miss Caillet testified that early in the summer of 1932 while Gloria was ill in a New York hotel of a glandular ailment, Mrs. Vanderbilt led a gay, carefree existence in Paris, Smyth asked:

"Were there cocktail parties?"

"Oh, yes."

"DIRTY" BOOKS THERE

The witness said that she and Mrs. Vanderbilt returned to New York two days before Gloria underwent an operation, then went back again to Europe five days after the child was released from the hospital.

Miss Caillet was questioned then about the life led by Mrs. Vanderbilt when she returned to her New York home. Gloria was living with her then.

There were many parties given, she testified, with orchestra playing until five o'clock in the morning.

Smyth asked:

"Were there books around the House?"

When the witnes areplied in the affirmative, Smyth asked her to describe them.

"They were very dirty"' said Miss Caillot, blushing.

Justice Carew wanted to know exactly what the witness meant by "dirty" and the maid explained that she referred, not to thumb marks or smudges on the pages, but to the character of the pictures.

"The pictures were the kind you are not supposed to look at?"

"That is right," she replied.

JUDGE REBUKES LAUGHTER

There was considerable tittering during this quiz, and Mrs. Vanderbilt and her sister joined the merriment. Justice Carew warned:

"I don't like this laughter. This is a very tough case."

Opposing attorneys agreed that it was.

The witness testified that on a voyage from New York to France in 1933 her mistress was constantly in the company of A. C. Blumenthal, a theatrical real estate operator. Their staterooms were close together, she said.

She also saw Blumenthal frequently at Mrs. Vanderbilt's New York home, Miss Caillot added. Smyt hasked:

"Do you remember any time Mrs. Vanderbilt had champagne in her bedroom during the day?"

"Oh, yes—five or six times."

"Was anyone in the room with her?"

"A man—I heard his voice."

This happened late in the afternoon, she explained, the man, whom she did not identify, usually stayed about "half an hour."

WITH AGNES HORTER

The witness then testified that Mrs. Vanderbilt lives for a time at a New York hotel during which period she often drank liquor before breakfast.

Her close friend and frequent visitor then was Agnes Horter, an actress, said Miss Caillet.

Earlier the childish letters which little Gloria Morgan Vanderbilt wrote to her mother and closed with the words "with love", were exhibited.

The letters were introduced during cross examination of Emma Sullivan Keisloh, the nurse of the 10-year-old heiress to $4,000,000, who also charges that Mrs. Vanderbilt is not a fit parent.

Nathan Burkan, attorney for Mrs. Vanderbilt, sought to show that Gloria's letters were evidence that she loved her mother. Miss Keisloh did not think so.

She declared, referring to the closing phrases of endearment:

"Mere form."

NEVER LOVED MOTHER

After introducing as evidence a letter which Gloria wrote to her mother last April which ended with "much love," Burkan asked:

"Isn't it true that the child wrote letters in the same vein to both her mother and her aunt?"

The witness replied in the negative, and volunteered information.

"Gloria feared her mother, but it was her duty to write to her. She was taught to."

"Did Gloria mean it when she wrote 'love'?"

The witness replied: "I told her to write 'love', it was mere form."

"Do you say that Gloria loves her mother?"

"No—she never did."

Mrs. Vanderbilt appeared in court wearing a black ensemble and a rather fetching cape. Her sister, Mrs. Benjamin Thaw, wore a deep red tailored suit.

WILL BARE SKELETONS

Before they finish housecleaning in this notable battle, there will be an interesting an array of notable family skeletons dragged out of the Whitney-Morgan-Vanderbilt closets as anyone would want to see, Attorney Burkan promised.

So lurid were the details of the life that little Gloria was forced to lead, according to Nurse Keisloh, that Judge John F. Carew remonstrated yesterday.

"Woman, woman, stop! We have teeth in the front of our mouths, you know, so our tongues won't fall out."

With this mild rebuke aimed at Attorney Burkan declared:

"I'm going to ask Mrs. Whitney what kind of luck she had in bringing up her own children.

"I will show that she is not so hot as a mother herself."

That challenge brought on a lot of guesses, but Burkan didn't leave the guessers in doubt long. He confirmed suspicions that the sensational Evan Fontaine Burrows' suit against "Sonny" Whitney would find its way into the picture.

"I'm going to ask Mrs. Whitney all about Miss Fontaine and that lady's claim against her own son."

But Burkan had one obstacle to contend with that he hadn't exactly foreseen. When he tried to subpoena the papers in dancer Burrows' suit in 1925 there was a great deal of fussing and excitement, but the papers were gone.

New Vanderbilt Skeletons Rattle

NATHAN BURKAN MRS. VANDERBILT

Mrs. Gloria Morgan Vanderbilt is shown conferring with her attorney, Nathan Burkan, in the midst of the court battle for custody of her 10-year-old daughter, Gloria. Mrs. Vanderbilt maintained a scornful air in the courtroom while a former nurse of Gloria's testified to bedroom parties held by Mrs. Vanderbilt. More revelations are expected today as Mrs. Harry Payne Whitney continues her battle to retain custody of the heiress. Attorney Burkan vows he will rattle more Whitney-Morgan-Vanderbilt skeletons. (Pictures from International News Photograph Service.)

Former Treasurer of Firm Bankrupt

Listing liabilities of $433,499 and no assets, Alfred B. Croft of Springfield, now unemployed, but formerly treasurer of the Smith-Scott Company of Springfield, filed a voluntary petition in bankruptcy in federal court here today. He listed secured claims of $79,081 and unsecured claims of $354,417.

A similar petition was filed by Mrs. Florence Snow Scott of Vernon street, Springfield, listing liabilities of $39,908 and no assets.

Barbara Holmes gives her patrons a card of introduction from the tenants to the agents or persons offering the rental.

Garrison Quits on Labor Board

Washington, Oct. 2 (AP)—Lloyd K. Garrison, chairman of the labor relations board, told reporters today he was going to give up his post to return to the University of Wisconsin as acting dean of the law school.

Garrison declined to elaborate except to say he would issue a formal statement later.

President Roosevelt recently expressed a desire for Garrison to remain at his labor board post beyond October 9 when his three-months term expires. Glenn Frank, president of the University, insisted, however, that Garrison return.

WALSH ASSAILS SHOE BUYERS IN WAGE PLEA

Washington, Oct. 2 (AP)—An assertion that shoe buyers in Massachusetts were forcing down prices and consequently forcing reduction in wages of shoe workers, was made to the NRA today by Senator Walsh (D-Mass.)

Walsh, who made his protest to Sidney Hillman, a member of the new NRA Administration Committee, was accompanied by Peter J. Walsh of Lynn, Mass., counsel for the United Shoe and Leather Workers Union.

They said that prior to inauguration of the NRA a 20 per cent wage increase had been arranged for Massachusetts shoe workers, but that since the NRA there had been a growing tendency in the factories to bring wages of skilled workers down toward the minimum wage level established by the code.

Chain store buyers, they declared, had been insisting on price reductions which in turn had resulted in wage reduction. Furthermore, they said, threats had been made that unless prices of shoes were lowered the business of the chain stores would be transferred to state which had lower wage standards than Massachusetts.

SUSPECT'S LEG INJURY PROBED

New York, Oct. 2—Bruno Richard Hauptmann was away from his Bronx home "on a trip" when the Lindbergh baby was kidnaped, the *New York American* says it was informed by a friend of the Hauptmanns, and he returned a week after the kidnaping with an injured leg.

Mrs. M. Auchenbach, a friend of the Hauptmanns and who spoke of them with kindly feeling, told of the trip.

Early in February, 1932, she said, Mrs. Hauptmann came to her home, and said:

"We are going to take an automobile trip. We can get away because Richard isn't working steady."

She said she did not see the couple for three or four weeks. It was March 7, 8 or 9, 1932, that they returned, she said.

During a visit to her home, Mrs. Auchenbach asserted, Mrs. Hauptmanntold her:

"I can't stay long. I've got to get home and cook Richard's supper. He hurt his foot on the trip."

Before Hauptmann's wife departed, however, he appeared.

Mrs. Auchenbach said Hauptmann was calm and didn't seem concerned about the case. She asserted she noticed he limped when the couple left the house to go home.

HITLER LINKED WITH PRINCESS

By Universal Service

Paris, Oct. 1—Paris is buzzing with rumors, originating with the Pariser Tageblatt, leading newspaper of German refugees, that Chancellor Adolf Hitler at the end of this month intends to announce his engagement to a princess of the House of Saxe Coburg of Gotha Norder in order to set up a dynasty.

According to the report, which is unverified, Hitler would then take the title of "Duke of the Germans." The House of Coburn is connected with nearly all the European royal lines.

Taxpayers Face Deadline Today

Boston taxpayers were warned that today is the deadline for payment of city taxes if they wish to escape interest charges. A last-minute rush is expected to swamp the city collector's offices before the close of business.

Meanwhile, deadline on the payment of state income taxes passed, with more than $1,000,000 received during the last day.

You can see Barbara Holmes daily from 9 a. m. to 5:30 p. m. at the new free rental bureau on the fourth floor of the R. H. White Co.

HOME SAVINGS BANK
A Mutual Bank—Inc. 1885
Deposits Go On Interest
OCT. 10
75 TREMONT ST., BOSTON

Who's Who In The Cast of Vanderbilt Drama

GLORIA LAURA VANDERBILT—"Gold girl" pawn in court drama, 10-year-old heiress, daughter of Gloria Morgan Vanderbilt and the late Reginald C. Vanderbilt.

MRS. GLORIA MORGAN VANDERBILT—Gloria's mother, daughter of the late Harry Hayes Morgan, diplomat, sister of Lady Thelma Furness and Consuelo Thaw. Her husband, "Reggie," third, son of the late Commodore Cornelius Vanderbilt, died in 1925, leaving her a widow at 20.

PRINCE GOTTLIEB VON HOHENLOHE LANGEBOURG—Of Berlin, direct heir to the former throne of Wuertemberg, nephew of Queen Marie of Roumania—friend of Mrs. Gloria Morgan Vanderbilt.

MRS. HARRY HAYS MORGAN—Widow of the diplomat, Gloria's grandmother, mother of Mrs. Gloria Vanderbilt Morgan. She was the former Laura Kilpatrick. She married Morgan in 1897 and divorced him in Paris in 1927, six years before his death.

MRS. HARRY PAYNE WHITNEY—Former Gertrude Vanderbilt, widow of the millionaire sportsman, daughter of Commodore Cornelius Vanderbilt, sister of the late "Reggie," sister-in-law of Mrs. Gloria Morgan Vanderbilt, and aunt of Gloria.

UNIVERSAL Washer-Dryer

Universal Washers at Gilchrist's Exclusively in Department Stores

With the Universal Washer-Dryer, your clothes are made ready for the line or ironer by the force of the spinning action of the dryer. This whirls the water out of them in three minutes, speedily and quietly. A fast washer, over-size tub, safety controls. An electric pump is included in this famous make washer. And remember, you can dry, rinse, and blue in the same tub if you wish!

Sixth Floor. Use Our Plan of Thrift Payments

GILCHRIST'S

Curtain Sale

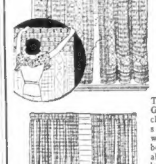

Adjusta Net
$1.39
The Original at Gilchrist's exclusively. Novel square mesh with rich lacey borders. Adjustable to three lengths. Light and dark ecru.

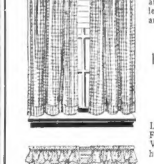

Hollywood Gauze
$1.39
Lustrous rayon. Fancy weave. Wide tailored hems. Ecru.

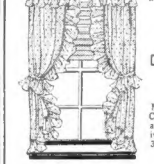

Cushion Dot Ruffled
99c
Marquisette. Cornice valance attached. White, ivory and ecru. 36 inches wide.
Fifth Floor

At Gilchrist's, Exclusively
$2.29 Pair
Rough weave, border design, square open mesh. Tailored style. Decorated adjustable top . . . adjustable to 3 lengths. Light and dark ecru.

Novelty Net
$1.15
Novel square mesh net. Tailored style. Soft ecru shade.

GILCHRIST'S

We Do Things in A BIG WAY... Wednesday at 9

GILCHRIST'S CASH and CARRY BASEMENT

Women's and Misses'
SHOES
$1.39
Dress! Arch! Sport!
If First Quality They'd Sell For at Least $2.00 and $3.00

Samples, seconds, and others gathered from retail store stocks! Goodyear welted sports oxfords; arch shoes in black; also fashion shoes in suede, suede and leather grain, kid-skin, and patent leather. Sizes 4 to 8, A to E widths.

GILCHRIST'S CASH AND CARRY BASEMENT

"This Is Life," by Prof. Robert E. Rogers; Page 13

'TRAGEDY' MOTHER BARES GIRL'S LOVE FOR EDWARDS

BOY SPURNS HIS MOTHER DURING CUSTODY FIGHT

A mother and a grandmother struggled for the custody of the former's son in Suffolk probate court today with the latter winning out.

Mrs. Katherine A. Shea of South Boston had petitioned the court asking for the custody of her 18-year-old son, James M. Shea, a senior at South Boston High School, and who, since 1921, has been in the custody of his grandmother, Mrs. Julia Shea of Fifth street, South Boston. The father died in that year.

The mother's petition claimed that the grandmother "could not exercise proper parental control."

Before Judge Frederick K. Dillon, the mother declared that because of the grandmother's "age and infirmity" she could not properly care for the youth.

GRANDMOTHER IN PLEA

The grandmother, 80, told the court she never stood in the way of the boy returning to his mother if he cared to leave her.

She said she gave the youth $3 a week as pocket money and supplied him with change when he went to school every day.

"I did not tell him he could not see his mother. He saw his mother and his sister, but the sister was not allowed in my house because I felt that one was enough," the grandmother said.

BOY SPURNS MOTHER

The boy himself took the stand. He told the court he saw his mother six times a year.

"Do you love your mother?" he was asked.

"Yes," he replied.

"Do you want to live with her?"

"As long as I can remember I have lived with my grandmother," he said.

"I would like to go on living with my grandmother. I wouldn't want to change," he said.

When asked if he knew whether or not his mother cared for him, the youth replied, "I don't know, she never came to see me when I was small, but once."

Judge Dillon declined he saw no reason for issuing a transfer order and allowed the grandmother to retain custody of the youth.

Medford Holdup Victim

Confronted by pistols of two robbers who waylaid her on the porch of her own Medford home, Miss Mary O'Neill, State street attorney, was obliged to hand over $118 collected in rents and $28 of her own money. Even her house and office keys were taken from her. (Picture by Boston Evening American Staff Photographer.)

JURY SHOWN HOME-MADE BRIDAL TROUSSEAU

By DAVID P. SENTNER
International News Service Staff Correspondent

Wilkesbarre, Pa., Oct. 2—Mrs. George McKechnie, mother of Freda, today took the stand as the first witness at the "American Tragedy" murder trial of 21-year-old Bobby Edwards, alleged betrayer and slayer of her daughter.

Mrs. McKechnie, a quiet-faced, bespectacled woman, was dressed in black, with a bone feather in her dark hat.

GIRL PHONE OPERATOR

Her daughter recently celebrated her 20th birthday, she said.

"Freda was a telephone operator up until the time she died," she said, simply.

Then the mother of Freda related the details of the romance between her daughter and the handsome young mine surveyor, who had a neighborhood reputation for being a ladies' man.

Through it all Edwards faced the witness with his hands clasped before him, gazing steadfastly and intently at Mrs. McKechnie.

"Freda and Bobby went to the same church," Mrs. McKechnie said. "Freda had a boy friend, George Thomas, but she gave him up for Bobby.

"Bobby used to visit Freda four and five nights a week. What did they do? Oh, Bobby would come in and just set.

"They would go for walks and to the movies sometimes. They were very friendly. When Bobby went away to Mansfield, Pa., college they corresponded.

"For Christmas Bobby gave her a pair of lingerie clasps. For Easter he gave her a red pocketbook. Freda carried it on—the last night she went out."

ROMANCE FADES

Then Mrs. McKechnie told how the romance just dwindled away after Bobby met Margaret Crain, 22-year-old music teacher of East Aurora, N. Y.

She said she had seen the Crain girl at Mansfield College when she visited there with Freda.

Another time she said she saw Margaret Crain in the back yard of the Edwards home. It was night.

"I heard a voice say: 'Honey, it's too hot. Please don't boss me.'

"I looked out (the Edwards and McKechnie houses adjoin) and there was Margaret Crain with her hand on Bobby's shoulders. I was surprised, Freda, at this time, was away from the house."

COURT SEES TROUSSEAU

Part of Freda's home-made bridal trousseau was offered in evidence as the mother told of her daughter's betrayal and the finding of her body in Harvey's lake.

A simple dotted voile dress with a blue sash, described by Mrs. McKechnie, was shown the jury with a gayly-stripped sports dress.

This was part of Freda's trousseau which she tried on for her mother's approval the day before she was allegedly lured on a midnight swim and struck down in the water with a blackjack.

Freda's mother, testified to the happy mood of her daughter the day before her death.

"She tried on the dotted white dress—she called it an evening dress," said Mrs. McKechnie. She was never more cheerful."

She said on Sunday night, July 29, Freda and her friend, Rosetta Culver, walked up the street laughing together.

"Was that the last time you saw your daughter alive?" asked District Attorney Lewis.

"Yes," replied the witness.

Mrs. McKechnie said that when Freda did not come home the day after July 30, she asked Edwards where Freda was.

"I said to him: 'Bobby, something terrible has happened to Freda.'

"He said: 'Why, nothing has happened to her—what could happen to her?'

"I said to him: 'I don't know, Bobby, but that girl didn't call me last night. She never did that before'."

'Tragedy's' Chief Actor

ROBERT EDWARDS SHERIFF KNIFFEN

Robert A. Edwards leaves jail in handcuffed to Sheriff Luther Kniffen on way to courthouse to stand trial for the murder of his sweetheart, Freda McKechnie. Edwards, who is alleged by state to have written three confessions of guilt, appears unshaken by the ordeal. (Picture from International News Photograph Service.)

GEN. MITCHELL SEES U. S. WAR WITH JAPAN

By Associated Press

Washington, Oct. 2—Brigadier General William Mitchell, retired, told the President's Aviation Commission today that "our most dangerous enemy is Japan and our planes should be designed to attack Japan."

Calling the loss of the Navy dirigible Akron "disgraceful," Mitchell told the commission that with 50 dirigibles the United States could destroy Japan within two days if war broke out.

CHARGES POLITICS

He said in United States should develop planes with a cruising range of from 6000 to 8000 miles.

Russia, he said, possessed planes with a radius of 3000 miles, which could be used either against Japan or Western Europe.

The outspoken advocate of a unified air service called the national advisory committee for aeronautics a "political organization."

Mitchell, former assistant chief of military aviation and a storm center in army circles since he began his efforts for a unified air service in the 1920s, said that the rigid airship was "a great implement in time of war."

DEPLORES AKRON LOSS

Dirigibles have a larger cruising radius than any other aircraft, he said, and "with competent crews competently handled, they are probably the safest" means of transportation.

Criticizing the orders which sent out the Akron in the face of a storm, and its course which he said brought it into the storm's path, he declared:

"People who do things like that oughtn't to be allowed to handle ships."

Mitchell said that "our good crews in this country have been killed off by accident after accident," and suggested that the government consult with the Goodyear corporation of Akron, O., and the Zeppelin company of Germany for establishment of dirigible lines "around the world."

With the United States possessed of 50 dirigibles, he said, "if Japan raised her head we could attack her directly and in a couple of days there'd be nothing left of Japan."

Jap Army Calls for War Preparations

By Associated Press

Tokio, Oct. 2—An official army pamphlet which urged Japan to make ready for a possible war with Russia spread uneasiness among the nation's economic leaders today.

This was reflected on the Stock Exchange. Leading shares declined on an average of two yen (about 60 cents).

Newspapers said members of the cabinet as well as civilians were taken back by the army's surprising manifesto.

It asserted the United States has three airplanes to Japan's one and that America wanted a navy larger than this country's in order to support vigorous policies toward the Orient.

Chandler & Co.
(Tremont Street at West)

SPANISH GALLERIES
LOWER FLOOR

Anniversary Sale

Caracul, Corduroy Collar. Misses, $34
Wool. Sizes 11 to 20. $5.95
Below, Wool. Half sizes 14½ to 24½. $4.95
Sable dyed Squirrel Half Sizes, $34
Crepe. Sizes 11 to 17. $5.95

Coat Bargains

$34

Beaver, Opossum, Blue Fox, Squirrel (Dyed)

Rich shawl collars . . . luxurious fur scarfs . . . the slender new silhouette . . . the brand new bark woolens. That's the kind of coats these are. Styles that have been successful at much higher prices. If you are a person with expensive coat ideas, you should see these at $34. Sizes for Women, Misses, Juniors. Also Half-Sizes.

Dresses such as these are truly a "Find" at

5.95

Tunics, bolero styles, two-piece models

Our wonderful collection at this low price includes all the newest fashions. Crepes, tailored with touches of white—or formal with taffeta, satin or velvet trimmings. Taffetas, crisp and beguiling. Checked, plaid and plain wools! Sizes for women, misses, juniors. Also Half-Sizes.

MILLENS LOSE APPEAL DELAY

Denying a plea for delay, Chief Justice George H. Bingham of the United States Circuit Court of Appeals today ordered a hearing in Boston tomorrow on defense efforts to nullify the recent Millen-Faber trial in the state courts.

George Stanley Harvey, counsel for Murton and Irving Millen, asked postponement until January of his appeal from the United States district court denial of his petition for a writ of habeas corpus to transfer the trial from Norfolk County jurisdiction to federal court.

Chief Justice Bingham, who opened the fall sitting this morning with his associates, Justices Scott Wilson and James M. Morton, Jr., ruled there should be no postponement and Harvey was told to have District Attorney Edmund R. Dewing and Sheriff Samuel H. Capen in court tomorrow.

The Millens and Abe Faber are awaiting sentence of death for first degree murder in the killing of Patrolman Forbes A. McLeod during the Needham Trust Company robbery in February.

Defense efforts to interrupt the Norfolk County trial in April, on the ground that the constitutional rights of the defendants were in jeopardy, constituted a spectacular phase of the proceedings.

An appeal from the conviction is also pending before the State Supreme Court.

Yale News Sees Fraternities' End

New Haven, Ct., Oct. 2 (AP)—The ultimate collapse of junior fraternities at Yale University was predicted today by the Yale Daily News with the publication of an announcement that "Alpha Delta Phi will, for the present, elect no members from the class of 1937."

The announcement, carried in the news columns of the undergraduate publication, was signed by Robert C. Graham, president of the inter-fraternity council. It gave no reason for the decision but in an editorial the News commended the fraternity for its action.

Harvard Liberals to Quiz Candidates

The Harvard Liberal Club is asking for volunteers to interview candidates for public office, it was learned today, to find out why each is running for office, and to determine if he is elected for the office he seeks.

The interviews obtained will be published by the club, but the conclusions arrived at by the members as a result of these interviews will not.

Hubby, 2 Wives, 3 Kiddies in Polygamy Tangle

Two wives, three children and one husband were snarled up today in Worcester district court in a polygamy case, after a Winthrop wife, believed by her husband to have divorced him, had suddenly appeared after years on the scene of a second marriage.

Edward M. Caraker, 35, of Alexander avenue, father of two children by the second marriage, was arraigned on a charge of polygamy and was held in $500 for a hearing next Tuesday.

Back on October 14, 1920, he married his first wife, Mrs. Emma W. Caraker, who now lives in Atlantic street, Winthrop. When they separated a few years later, Caraker a coke salesman, took their one child with him.

Subsequently, Caraker claimed to police, he was informed that his wife had divorced him. This was several years ago. A short time later, in Maryland, he married Miss Ruth Wilbur and they went to Worcester to live.

A few days ago, the first wife, learning that Caraker was in Worcester, went to that city to try and get their child back. She was amazed, she told police, to discover her husband had married again and had two more children.

The first wife denied that she ever had obtained a divorce from Caraker.

Titulescu Forces Rumanian Crisis

Bucharest, Rumania, Oct. 2 (AP)—Nicholas Titulescu, resigned foreign minister of Rumania, refused today to return home from Switzerland to become foreign minister again. The intensified the government crisis, for it left Premier George Tatarescu, all of whose ministers resigned yesterday, without the services of the veteran statesman.

New Acadia Park Stamp Put on Sale

Bar Harbor, Me., Oct. 2 (AP)—The new Acadia National Park stamp, one of the national park series issued by the postoffice department, went on sale here today.

Picturing Great Head, a rocky headland in the park, the first commemorative stamp ever issued in the state was delivered to James Shea, representing Governor Brann.

UNION SAVINGS BANK
216 Tremont St.
Between Boylston & Stuart Sts.
Boston, Mass.
Write For Folder, "Banking By Mail"
INTEREST BEGINS OCT. 10

JORDAN MARSH COMPANY

SALE!

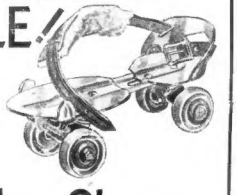

Roller Skates

• They're all cushioned in rubber! • Nickel-plated and ball-bearing! • Sheepskin strap-pad for comfort! • Dust caps on all wheels!

usually $1.39 — Remarkably priced at $1.00. States that features listed above. $1.00

usually $1.59 — With all the above features. These are the genuine among the best values we've offered in roller skates! $1.19

usually $1.89 — Has added feature of nickel-plated protective chains. Excellently constructed. at $1.49

usually $2.50 — Heavy nickel-plated, double roller bearings, heavy turned edge, sole and heel plates. Extra at $1.95

• Mail or phone orders filled—call HUBbard 2700
SECOND FLOOR—ANNEX

Laugh with 'Skippy' Every Day -:- -:- On Page 13 Today

INSULL'S TRIAL OPENS AFTER LONG BATTLE

By Associated Press

Chicago, Oct. 2—Samuel Insull, Sr., head until 1932 of a $4,000,000,000 public utility system, went on trial in U. S. district court today for mail frauds alleged to have cost investors $143,000,000.

Insull, in a gray sack suit, was almost the last of the 16 defendants to arrive in court.

"I have nothing whatever to say," he declared.

He waved interviewers toward his son, Samuel, Jr., who entered the corridor with him.

A final defense motion came from Attorney Floyd E. Thompson, representing Insull, when Judge James H. Wilkerson asked if both sides were ready to try case 26,900, after a two-year legal struggle in which Insull was sought in three nations.

Thompson challenged the array of veniremen, claiming that the defense attorneys had not been allowed sufficient part in the lottery by which the prospective jurymen were chosen.

Insull was the first defendant as Clerk Joseph O'Sullivan called the roll, a list from the Blue Book of Chicago finance, including Stanley Field, banker and nephew of the late Marshall Field, Chicago merchant; Harold Leonard Stuart and Charles J. B. Stuart, president and vice-president, respectively, of Halsey, Stuart & Co., nationally known investment banking house.

Insull arose from his chair along the north wall of the court room, where the 17 defendants eat, and responded "here."

A crowd of 50 spectators waited patiently outside the courtroom for an hour before the trial began.

MAY BE 4 MONTHS TRIAL

United States District-Attorney Dwight H. Green asked the clerk to add the name of Martin J. Insull, Samuels younger brother, to the roll in the mail fraud case, after the 17 defendants had shaken hands all around and settled down for what may be four months of trial.

The name was read, but Martin Insull, indicted with the other for selling stock in the Corporation Securities Company of Chicago, using the mails on the selling campaign, was immune to prosecution on the charge. He was extradited from Orillia, Ont., on state charges only.

Shamed 'Wife' Asks $25,000

Charging that Nathaniel P. Williamson, Boston insurance man, pretended legal marriage to her while still not finally divorced from a previous wife, Miss Catherine Kwast of Milton is bringing suit for $25,000. She was shamed and embarrassed by her false position in Williamson's home, she alleges.

2 'WIVES' FIND MATES WED

Two Greater Boston "brides" were enjoying anything but marital bliss today following charges that their supposed husbands had neglected to divorce previous wives before marrying them.

Miss Catherine Kwast, 27, of Milton, "bride" of Nathaniel P. Williamson, Boston insurance man, filed suit for $25,000 against her would-be husband.

She charged that Williamson induced her to marry him before his divorce suit from another woman became absolute. This, she claims, thrust her into the condition of living with him, while not legally married.

Meanwhile, Miss Doris C. Moran, 17, of Pine street, Waltham, made the painful discovery that she was not Mrs. William B. Hartwell.

According to police, Hartwell had a wife in Texas at the time of his marriage to Miss Moran.

Quincy Man Hurt as Ditch Caves in

Severely injured in a cave-in on Sea street, Quincy, Daniel Halter, 53, of Foster street, Quincy, was suffering from a possible fracture of the leg today.

Halter was working in a 10-foot ditch when he was nearly buried alive by a fall of dirt caused by the passing of a street car.

Myrna Loy to See New York

By International News Service

Hollywood, Oct. 2—Though she has become known as the screen's perfect sophisticate, Myrna Loy has never traveled east of her home state, Montana.

The slender MGM actress admitted this today in disclosing plans for a six months' trip during which she will see all the places her screen stories have been written about.

"I've earned a vacation by years of hard work," declared Myrna. "Now I'm going to have a real fling—a trip to Broadway, London, Paris and from there on around the world."

And regardless of all rumors of romance—particularly with Ramon Novarro—Myrna says she is heart-whole and fancy free.

Well-Dressed Man's Body in Harbor

The body of a well dressed, unidentified man was found in Boston harbor today by two fishermen, Rocco Cemelli, Edward street, and Nicholas Conspyzmzo, Maverick street, both East Boston. The body was found about 100 yards off Jeffries point.

The victim was described as being five feet, 7 inches tall, weighing 145 pounds and dressed in a blue suit.

NEW NRA BOARD GETS TO WORK

By International News Service

Washington, Oct. 2—President Roosevelt's new Industrial Recovery Board was focusing its attention on Gen. Hugh S. Johnson's famous "goldfish bowl," today as Chairman Clay Williams held his first meeting with the incoming board.

Next door to Secretary Leon Marshall's new office were Johnson and his personal secretary, Miss Frances Robinson, making preparations to leave the capital.

Johnson said he had made no definite plans regarding the future, but it was learned he contemplates returning to New York to become affiliated with one of the Bernard Baruch interests.

The new board has agreed that one of its first duties will be to reorganize the press relations of the NRA.

Several members of the new board favor a "new deal" for the NRA, with a definite swing away from Johnson's latter policy of dishing out only such items as had been passed on by a board of strategy, which Johnson designed to take much of the spotlight off his "goldfish bowl."

Before you spend any money trying to fix up your car for the coming season—see the list of fine Used Cars advertised in the Automobile-For-Sale columns of the American today.

HUNTER IS KILLED IN ACCIDENT

Walter H. Franke, 18, of Broadway, Stoughton, is dead today after being accidentally shot while hunting in the woods between Prospect and Central street, Stoughton, with a companion, Donald Engell, 22, of Prospect street.

The accident occurred when Engell's 22-caliber rifle slipped from an old stump in the woods and discharged, the bullet entering Franke's right cheek.

ON PAGE 7

7 DIE IN BRITISH PLANE CRASH

By Associated Press

Folkestone, Eng., Oct. 2—An airplane with seven occupants crashed into the misty English channel only three miles from shore today on a projected flight to Le Bourget Airfield, France, killing all of them. Two of the passengers were women.

One of the victims was identified as Albert Dessano, 66, manufacturer, of Philadelphia. He had been living with friends at Woodford Essex, about two months.

Austrian Nazi Plot Revealed in Tyrol

Innsbruck, Austria, Oct. 2 (AP)—The government tightened the state of siege in the Tyrol today in consequence of secret police information that a revolution was planned by united Nazi and Socialists. On discovery of large quantities of explosives bearing German factory marks and the year mark 1934, heavily armed guards were dispatched to public buildings, railroad terminals and communica-

Insull Staged Long Fight to Escape Trial in U. S.

The calendar of Samuel Insull's fall from the throne of his huge public utility empire, climaxed today by his trial on a charge of mail fraud:

April 10, 1932—Insull abdicates, agreeing in a secret meeting to putting Middle West Utilities, keystone of his system, into receivership, with himself as one of the receivers.

June 7—Resigns as receiver, complying with demand.

June 15—Sails from Quebec, settling in Paris on an $18,000 pension.

Oct. 4—Indicted in Cook County Court, with his brother Martin, for embezzlement.

Oct. 5—Flees Paris for Athens.

Oct. 10—Arrested in Athens, begins long fight against extradition.

Dec. 27—Wins in Athens Appeal Court; later seeks Greek citizenship.

Feb. 27, 1933—Federal Grand Jury indicts Insull for mail fraud.

Sept. 19—United States files new documents in second attempt to extradite Insull.

Nov. 5—Greek courts having again found for Insull, the United States denounces its extradition treaty with that country.

Dec. 5—Greek Cabinet orders Insull to leave before January 1.

Dec. 15—Insull wins 30 days' delay in plea of illness.

March 10—The third ultimatum, after many delays, says Insull must leave Greece by midnight, March 15. His agents look for a refuge in Bulgaria or Rumania, but fail.

March 14—His hair dyed, Insull slips out of Athens on the specially-chartered tramp steamer Maiotis.

MARCH 28—Believing a sea treaty shields him, Insull docks at Istanbul, Turkey.

April 2—Turkish authorities arrest him.

April 14—Leaves Turkey a prisoner, aboard S. S. Exiona.

May 8—Hailed into federal court in Chicago, Insull is fingerprinted, jailed three days in lieu of $250,000 bond.

July 2—Insull pleads not guilty after losing claim that he was "shanghaied" from Turkey.

October 2—He is brought to trial, charged with issuing worthless stocks to the amount of $143,000,000, using the mails.

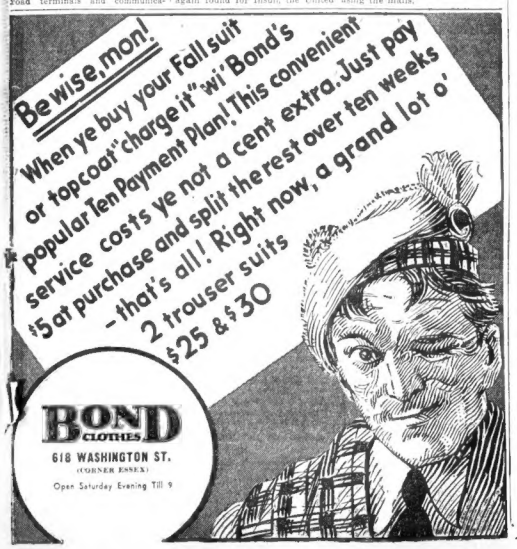
Be wise, mon!
When ye buy your Fall suit or topcoat "charge it" wi' Bond's popular Ten Payment Plan! This convenient service costs ye not a cent extra. Just pay $5 at purchase and split the rest over ten weeks – that's all! Right now, a grand lot o' 2 trouser suits $25 & $30
BOND CLOTHES
618 WASHINGTON ST.
(CORNER ESSEX)
Open Saturday Evening Till 9

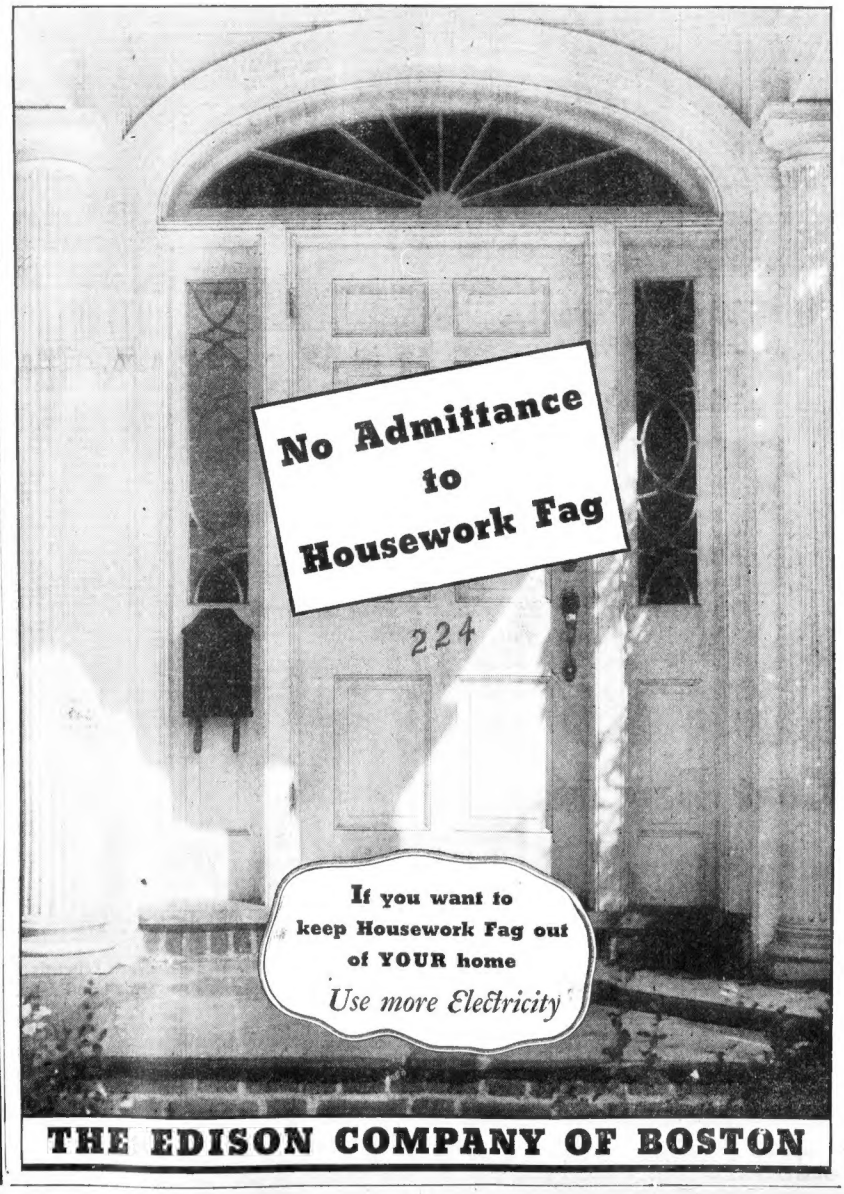
No Admittance to Housework Fag
224
If you want to keep Housework Fag out of YOUR home
Use more Electricity
THE EDISON COMPANY OF BOSTON

IF YOU ARE LOOKING FOR VALUES "COME BACK TO HOUGHTON'S"

HOUGHTON'S 91st ANNIVERSARY

For boys 6 to 16

3-piece SUITS

Regularly 7.95

6.45

Fancy grays, tans and browns—in plaids and neat checked effects. Patch pocket models. Knickers full cut and lined.

Houghton's street floor

Women's full fashioned

SILK HOSE

Irregulars of 79c and $1

54¢

Lovely sheer chiffons; durable service weights. In all the latest colors—sizes 8½ to 10½. Reinforced at foot and hem.

Houghton's street floor

Striking new

Women's HATS

Regularly 1.95

79¢

In felts with stunning new ornaments. The colors are black, plum, sherry, Jungle green, wine, navy and black. Headsizes 21½ to 24.

Houghton's street floor, Budget shop

Anniversary thriller!

Early FALL SUITS

Regularly $25

8.88

Of fine wool crepes; rich diagonals; stunning tweeds — every suit silk lined. Sizes 14 to 20—38 to 48. Tailored very smartly.

Houghton's second floor

Thousands of dainty

Linen Kerchiefs

Regularly 25c to 39c

6 FOR 79¢

Gifty white sheer linens with appliqué in white or colors. Novelty prints in bright colors — some with hand-rolled hems.

Houghton's street floor

Exceedingly smart

LEATHER BAGS

Regularly 2.25

1.79

Fine quality leathers in calfskins and rough grains—lined and fitted with mirror, purse and intriguing little pockets. Pouch and envelope styles.

Houghton's street floor

Chic new style

FABRIC GLOVES

Regularly $1 and 1.50

64¢

Sample gloves bought from a famous manufacturer. Newest plain and fancy cuff gloves of double woven fabrics in black, brown or chocolate. Sizes 6 to 8.

Houghton's street floor

Continuing our sale

Men's SHIRTS

Regularly 1.55

1.29

Collar-attached styles in fancy, solid blue and white. Also white neckband style. Full standard cut—all colors guaranteed fast. Sizes 14 to 18 in the lot.

3 Shirts 3.75

Houghton's street floor

Boys' smart

Shirts and Blouses

Regularly 79c

69¢ EACH

Fancies, solid colors and white broadcloth—fully shrunk. All colors fast. Full cut and roomy, sizes 8 to 14½—also blouses 5 to 10. Buy three for 2.00.

Houghton's street floor

Women's 100% wool

Cardigan Sweaters

Regularly 3.98

2.89

So smart with a sport plaid skirt—these are of ribbed stitch knit insert pockets and reinforced tape shoulders. Genuine bone buttons in self color. Navy, skipper blue, beige, brown and wine. Sizes 38 to 46.

Houghton's second floor

Crisp fashions in

HOUSE FROCKS

Regularly 1.69

1.11

These very smart new frocks emerge from the tub fresh and delightful for all the fabrics are colorfast. Plaids, flower-prints and dots. Sizes 14 to 20 and 38 to 46.

Houghton's second floor

Women's

SILK UNDIES

Regularly 1.98

1.39

Trimmed with soft laces or plain tailored — pajamas, gowns, panties, dance sets, chemises and costume slips. In tea-rose color. All sizes.

Houghton's second floor

Women's Forest Mills

UNION SUITS

Regularly 1.00

79¢

Wear these soft, fine white combed cotton unions as a smart, smooth background beneath your new fall costume. Sizes 36 to 44. Sleeveless and knee-length.

Houghton's street floor

Women's "Whitenton"

Lounging ROBES

Regularly 2.59

1.98

Swagger and tailored soft warm robes for chilly nights. Each excellently made, plenty full—with smart cord girdle and deep pockets. Small, medium, large.

Houghton's second floor

Girls' 7 to 16

WINTER COATS

Regularly much higher priced

10.25

In smart woolens, lavish with furs, some sizes 7 to 14, with matching berets and muffs. Sophisticated styles for girls 10 to 16.

Houghton's second floor

"Will-not-ride-up"

NU-BACK All-in-One

Regularly 4.00

2.95

With patented back section designed to automatically adjust itself to every movement of the figure. These come in brocade batiste with or without innerbelt. Sizes 34 to 46.

Other models 3.50 to 7.50

Houghton's second floor

PHONE ORDERS UNTIL 9 P. M. EVERY NIGHT THIS WEEK CALL CAPITOL 6300

BLONDY RYAN IN A NEW LEAGUE; HE'S MARRIED

Still unabashed even after the New York Giants' synchronizer of the wayward John Collier "Blondy" Ryan, heartbreaking Giants infielder, had entered another league today and was on his honeymoon.

The Lynn "They can't beat our ball players who was a hero of last year's World Series was married last night at St. Andrew's Church, Flushing, L. I., to Miss Kathleen Harry of Belmont, Iowa, former United Air Lines flying hostess.

"Blondy" and his bride met four years ago when he was dusting them out of the dirt for the Chicago White Sox and she was on a regular air run out of that city.

Despite "Blondy's" request for quietly, he kept the matter of his romance pretty much to himself and until today only a few of his friends were aware that he was on the verge of committing matrimony.

Following the wedding ceremony last night, the couple left New York for Belmont and a visit to the bride's parents. Afterward they will come to Lynn and spend the winter.

Brazilian Women Stick to Knitting Despite 'Rights'

By Associated Press

Rio de Janeiro, Brazil—Brazilian women think women were created equal to men.

Women may aspire to the presidency of the republic. They may be—the constitution of July 16 says "shall be"—paid wages equal to those of men for equal tasks or equal accomplishment. They may not be refused any job, in any walk of life by reason of their sex, or marital status.

But even the Brazilian Federated Inc. Feminist Progress, which won these rights for women, continues to serve in cooking, mending socks and love.

Dr. Bertha Luiz, president of the federation, said that women appreciate their right to aspire to the presidency, but do not believe a woman will attain that post soon.

"We would be hard put to overcome the intense barrier of masculine ambition and egoism," she said.

Dr. Luiz, who patterns her ceaseless feminist campaign after those of women leaders of the United States, said she found it hard to determine whether brains or beauty count the more in winning the support of men.

TENDERNESS WINS

"Woman's tenderness and intelligence wins only superior men," she said.

While personally she favors birth control, Dr. Luiz points out that Brazilian feminism has no doctrine on the subject. Feminism of the United States is attractive to Brazilian women, Dr. Luiz said.

Buenos Aires (AP)—Except in San Juan province, in the Andean foothills, women of Argentine have not succeeded in winning the right to vote. But they are confident they will get it before long.

In recent years they have made an outstanding legal conquest—a law giving married women full civil rights as to property. It was one more blow at a tradition common in Latin countries which held that a husband had a right to direct his wife's property and control her wealth.

After this and other triumphs of feminism Argentine women, like others of South America, have stepped out of their old-fashioned seclusion. Liberal tendencies of a large British colony here and an influx of Americans after the World War did much to make Argentine women aspire to new freedom. With the liberalizing trend came sports for women. There are more women golfers in Buenos Aires than in any Latin city in the world.

Honor Von Hindenburg

Tannenberg, Germany, Oct. 1—Solemn exercises commemorating the birthday of the late President Paul Von Hindenburg will take place today. This is the 87th anniversary of his birth.

VAHEY, VANZETTI DEFENDER, DIES

Plymouth, Oct. 2—John P. Vahey, who defended Bartolomeo Vanzetti in a holdup trial which preceded the world-famous Sacco-Vanzetti murder case, was found dead in bed at his home in Court street here today.

The light over his bed was burning, and a paper was beside him, which convinced relatives that he died early in the night. He was 64 years old.

Vahey became a member of the firm of Katzmann and Vahey after Frederick G. Katzmann, then district attorney, opposed Vahey in the Vanzetti trial.

Born and educated here, Vahey attended Boston University for his law studies. He was a member of the Old Colony Club.

Surviving is a nephew, James Vahey, also an attorney.

Death was due to heart disease, according to Dr. Arthur King of Duxbury, associate medical examiner.

WAR ON COUNTY RING PRAISED

Praising the Hearst newspapers for initiating the movement for reform of county system of government, Professor Edward P. Collier, instructor of government at Boston University, today declared that "county rings" must be wiped out, if government is to function efficiently.

"The Hearst papers in their drive against county government are public benefactors. For only through publicity and an aroused public can this menace be eradicated," he said.

"The county form of government should be abolished entirely. It is wasteful and inefficient. The county is not a natural unit of government in this state. A citizen does not think of himself as a citizen of county. He thinks of himself as a citizen of a city or town."

Professor Collier pointed out that there was no logical reason for the continuance of the county system of government here. Duplication and overlapping of government functions, he said, were but two of many reasons.

He suggested unification of police departments.

Professor Collier said there was more reason for the county system of government in the West, where the population is sparse. Here the system, he said, was obsolete. It is the duty of each citizen, he said, to urge their representatives in the legislature to change the present set-up of county government.

'RIVAL' FREED IN TRIANGLE

Arrested for alleged subornation of perjury in a romance involving a Worcester girl and her baby, John Croft, 36, Boston and Worcester magazine salesman, was freed today in Worcester court when police refused to prosecute.

There was insufficient evidence, police told the court, and the girl, now Mrs. Gladys White Reggiere of Worcester, had changed her story since Croft was arrested.

According to the woman and her husband, Dominic Reggiere of Millbury street, Worcester, he married her last May to learn her secret after she had accused him of being the father of her child.

After the marriage, she admitted to him, the couple said, that Croft was really the father. Croft was arrested in Boston on her charge that he had paid her $200 to testify that Reggiere was the father. In that hearing, Reggiere was ordered to pay a weekly sum for support of the baby.

Troops Mobilized in Georgia Strike

Atlanta, Oct. 2 (AP)—Six companies of the Georgia National Guard were mobilized early today by Adjutant-General Lindley Camp and moved to an unannounced destination.

The order of Governor Talmadge invoking martial law in any localities where troops were situated during the national textile strike has never been withdrawn.

The last act of the National Guardsmen in the strike zones came when the adjutant-general's men took into custody 15 men at Shannon, Ga., termed "radicals" by General Camp. The general just released the men today.

Mother, Son Hurt by Plane Crash

Woods Hole, Oct. 2—Mrs. John Stubbs of Cuttyhunk and her six-year-old son, John, Jr., escaped with minor injuries when a seaplane of the Island Airways, Inc., operated by Harold Moon of New Bedford, was in collision with an auxiliary schooner close to the steamer pier here.

The plane broke the mast of the schooner and parts of it struck the pair. The canvas on one wing of the plane was torn off.

Ten Dead in Wreck

Warsaw, Oct. 2 (INS)—At least ten passengers were killed and 31 seriously injured in a train wreck at Krzeszodice station, Southwest Poland, today. Two express trains collided in a heavy fog.

Waldorf AT THE SIGN OF THE RED APPLE

CREAMED CHIPPED BEEF on Freshly Buttered Toast with Broiled Banana, New Hubbard Squash, Cole Slaw . . . 25c
(Served 4 P.M. to 9 P.M.)

Yes Indeed..

A BROILED BANANA is delicious with CHIPPED BEEF and CREAM

. . . MORE THAN ANY OTHER PLACE in the country New England relishes, repeatedly and often, Chipped Beef and Cream . . . on slices of delicately browned toast spread with rich creamery butter. It appeals to our sense of flavors when we are hungry for a simple yet hearty meal, with somewhat a smoky and salty tang to it.

● We are serving Chipped Beef and Cream this Tuesday . . . with added glory in the shape of a delicious Broiled Banana. I want you to see how the banana improves it . . . somehow it gives a balance of taste that certainly is delightful. It is just another spot where a broiled banana improves a famous menu.

● For dessert we are again serving Banana and Pineapple Gingerbread Shortcake with whipped cream, which proved to be so popular. We have found people are fond of the combination of pineapple and banana . . . on freshly baked gingerbread.

● And for a cereal dish . . . sliced bananas on either shredded wheat or corn flakes.

Banana and Pineapple Gingerbread Shortcake with Whipped Cream . . . 10c
(From 11 A.M. to 9 P.M.)

J J Curry
President.

Waldorf serves only MEL-O-RIPE BANANAS

DAMON RUNYON

Famous Writer, Playwright and Sports Reporter, will cover the

WORLD'S SERIES

WITH THESE STAR WRITERS

"BUGS" BAER

AUSTEN LAKE

JOE CASHMAN

DAVIS WALSH

SID MERCER

BILL CORUM

These experts KNOW baseball. They write VIVID stories catching every thrill and tense moment of the series. They write their OWN STORIES directly from the ball park.

FOLLOW THE SERIES WITH THESE EXPERTS IN THE

BOSTON AMERICAN

NEW ENGLAND'S GREATEST EVENING NEWSPAPER

WOMAN BLASTS ALIBI CLAIM OF HAUPTMANN

Continued from First Page

hedge to a man resembling Hauptmann.

"On further interrogation, it is said, the man and woman gave authorities some important information regarding Hauptmann and his friends, the nature of which has not been disclosed. Officials have indicated, however, that his information has a vital bearing on the damaging case being constructed against Hauptmann by the prosecution."

Seek Man Who Aided in Passing Ransom

By Associated Press

Trenton, N. J., Oct. 2—An associate of Bruno Richard Hauptmann, Lindbergh kidnaping suspect, who apparently knew that the German carpenter was passing "hot" ransom money, was being sought today by the New Jersey state police.

Col. H. Norman Schwarzkopf at a press conference revealed that "about February 14," Hauptmann and a companion, still unidentified, appeared at the lumber yard of Cross, Austin & Ireland, in the Bronx. Hauptmann ordered a small wood panel, which cost 40 cents.

When William J. Reilly, yard superintendent, Schwarzkopf said, was tendered a $10 bill by Hauptmann, he noticed it was a gold note and hesitated. The second man, without a suggestion from Hauptmann, offered correct change and Hauptmann immediately withdrew the bill.

Reilly said the two men said they would return later in the day to get the panel but they never came back for it.

Schwarzkopf said Reilly "positively" identified Hauptmann from photographs but that he was unable to identify the second man from any photographs of others mentioned as friends of the German carpenter.

Parley on to See if Jersey Is to Try Hauptmann

By Associated Press

New York, Oct. 2—District Attorney Samuel J. Foley left shortly before 10 a. m. today for Trenton, N. J., to confer with Governor A. Harry Moore on the Lindbergh kidnap case.

The Bronx prosecutor said before leaving by automobile for the conference that he still regarded the extortion case against Hauptmann in the Bronx as "iron clad."

Foley was accompanied by two assistants and at Trenton they will meet with Governor Moore and Attorney-General David T. Wilentz of New Jersey. Governor Moore said yesterday that New Jersey probably would ask for extradition of Hauptmann before trial of the extortion case here, which Foley has said might begin next week.

WON'T BALK JERSEY TRIAL.

The district attorney said there was little he could say about the conference in advance of the meeting, but he expressed a belief that there was nothing he could say in Trenton about extradition.

He believed the conference would discuss the general aspects of the case. Foley has maintained for some time that he would place no obstacle in the way of extradition in advance of trial here if New Jersey had a good case.

Investigation of Bronx angles of the case and the questioning of acquaintances and friends of Hauptmann continued in Foley's absence.

William Dreisiagacher of 218 West 78th street, described as an intimate friend of Hauptmann, was ordered to return for questioning today after an interview that lasted until after midnight last night.

MENTAL TEST PLANNED

Dreisiagacher said he had known Hauptmann since 1931, described the prisoner as "always thrifty," pronounced him a "nice fellow," and said he thought him innocent of any part in the Lindbergh kidnaping.

Foley's companions on the trip to Trenton were Assistant District Attorneys Arthur Carney and Nicholas Delnzi. Foley said he expected to return late this afternoon.

The name of a second alienist selected by District Attorney Foley for the test was announced today. He is Dr. Richard H. Hoffmann of New York. Foley previously announced the name of the first one selected as Dr. S. Philip Goodhart, professor of clinical neurology at the College of Physicians and Surgeons of Columbia University.

Murder-Kidnap Net Tightens on Suspect

Testimony of William B. Dennis will enable police to prove, they say, that Bruno Richard Hauptmann, Lindbergh kidnap-murder-extortion suspect, was near the Lindbergh home on the night of the crime. "I saw this man," says Dennis, studying a photograph of Hauptmann.

What Would You Do?

If your husband were a kidnaper, an extortionist, the killer of a child, would you protect him?

As a wife, the law gives you the right to refrain from testifying against him. But would you avail yourself of that right?

These questions are prompted by an interest in what is going on in the mind of the wife of Bruno Hauptmann, the man under arrest as a suspect in the Lindbergh kidnaping.

There is no indication that Mrs. Hauptmann has concealed any thing from the proper authorities. On the contrary, it is reported that she has disclosed everything she knew bearing on the case.

The Boston Evening American will pay $10 for the best letter on the subject, $5 for the second best and $1 each for the next five most interesting opinions.

Address your letters to the Lindbergh Editor, Boston Evening

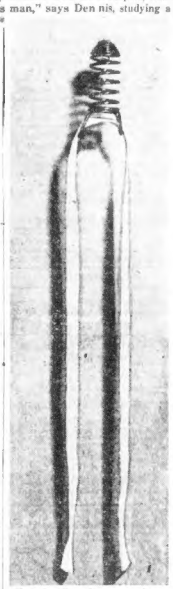

CHARLES A. LINDBERGH, JR.

Guards like the one shown above were worn by the Lindbergh baby to keep him from sucking his thumbs. When ransom extortioners returned the child's sleeping garment, tapes of the thumb guard were still attached. The thumb guard itself was found near the Lindbergh home shortly after the kidnaping.

DIONNE BABIES OUT OF DANGER

Callander, Ont., Oct. 2—The intestinal toxemia which threatened the life of one of the 127-day-old Dionne quintuplets and rendered the four others seriously ill now is completely cleared up, their physician, Dr. A. R. Dafoe, announces. He said:

"Their condition has been improving steadily of late, but I wanted to make sure that every sign of the ailment has been erased before I became too optimistic."

Stockbridge Fire Destroys Hotel

Stockbridge, Oct. 2 (AP)—Fire early today destroyed the 20-room hotel and dance hall here owned by John Astore, causing a loss of $9000. Astore removed his sick wife, who discovered the fire, to safety.

KIDNAP GUARD, STEAL SAFE

Bridgeport, Conn., Oct. 2—Three bandits kidnaped the watchman of the Ebling Brewing Co. here today, loaded the firm's safe, containing about $1000, on a truck and escaped.

Felix Greene, the watchman, was released about a mile from the plant.

To steal the safe, the robbers had to use jacks and in loading it on the truck used a slide board.

Hauptmann's Wife Should Aid Him, Woman Writes

Mrs. Bruno Hauptmann is faced with a decision that has a bearing not only upon herself, but upon her child, her husband, and even upon the state itself. Should she fall back upon the civil law which gives a wife the option of testifying against her husband?

Should she, on the contrary, volunteer such information as she has?

Will her duty to her child best be served by withholding or by extending her intimate knowledge of her husband?

Faced with such a decision, what would you do?

A letter signed, ANN LUBARSKY, of 363 Water street, Quincy, says:

"To protect such a reprehensible being would be a violation of my better instincts, and nullification of every child's inalienable right to life, liberty and the pursuit of happiness."

Another note was struck in a letter signed EDITH MAXWELL THORNQUIST, of 11 Shackford road, Reading, in which she says:

"A wife . . . acting from an instinct of self-preservation, should consider whence that protection comes, and then to acknowledge the necessity for the law."

One contributor decided neither to help nor to hinder the authorities. Signed MISS GERTRUDE McLAUGHLIN, 66 Crosby street, it said:

"If he were my husband and committed this crime, I should take my baby and leave him, and let the authorities take care of the rest."

These letters are not necessarily the winners. They were selected for mention principally because they represented the consensus of the contributors to date, or because their ideas were so diametrically opposed to that consensus.

A bite before BEDTIME

ENCOURAGE RESTFUL SLEEP

Kellogg's FOR FLAVOR

MARVELOUS CAKE, PEG! YOU MUST GIVE ME THE RECIPE.
RECIPES! HEAVENS! DRAKE'S BAKED IT.
Thanks, kind lady, for your approval. You say our cakes are good. They should be. We bake with butter, eggs and milk, exactly as you do at home.
DRAKE'S CAKES
Sponge Cake • Pound Cakes • Angel Food • Layer Cakes

FLY
AMERICAN AIRLINES
107 minutes to NEW YORK
FREQUENT SCHEDULES
FASTEST SERVICE to SPRINGFIELD ALBANY HARTFORD NEW HAVEN
AMERICAN AIRLINES
250 Boylston St.
Phone Commonwealth 6130
Any leading hotel, travel bureau, Western Union or Postal Telegraph office
SHIP BY GENERAL AIR EXPRESS
NEW REDUCED RATES

NRA CODE

FIRST NATIONAL STORES INC.

CANNED VEGETABLES

The most important sale of the Fall Season. Unusual savings on all new packed vegetables. If you should buy a dozen cans of each item on sale you would save over $5.50. Don't let this week go by without stocking your pantry with new, highest quality canned vegetables.

CORN	Richmond	GOLDEN BANTAM New 1934 Maine corn - tender, sweet	3 No 2 Tins	29c
	Finast	GOLDEN BANTAM The Best Maine Corn Grown	3 No 2 Tins	32c
PEAS	Standard	Flavorful - Sweet	3 No 2 Tins	35c
	Richmond	Sweet Sifted Quality	3 No 2 Tins	41c
	Finast	Extra Fancy Sifted Small Peas	3 No 2 Tins	53c
STRING BEANS	Standard	CUT GREEN Tender Stringless	4 No 2 Tins	29c
	Richmond	CUT GREEN or WAX Fancy New Pack	3 No 2 Tins	35c
	Finast	REFUGEE Fancy Tender Whole Green Beans - Fine Flavor	3 No 2 Tins	49c
TOMATOES	Standard	A Good Quality Red Ripe Tomato	4 No 2 Tins	29c
	Richmond	Red Ripe - An Excellent Quality	3 No 2 Tins	29c
	Finast	Extra Fancy Solid Pack Two Sizes 3 No 3 Tins	53c 3 No 2 Tins	37c
BEETS	Standard	CUT BEETS Sweet, Tender Red Ripe Cuts	3 No 2½ Tins	29c
	Finast	WHOLE BEETS Fancy Small Whole Beets	3 No 2 Tins	53c
ASPARAGUS	Finast	ALL GREEN They Look and Taste Like Fresh Asparagus	2 No 2 Tins	43c
	Finast Tips	Ideal For Salads - Very Tender	2 15 oz Tins	47c
Spinach	FINAST	3 No 2½ Tins 39c	Sauerkraut	3 No 2½ Tins 35c

Sweet Rye BREAD
Special Price This Week
Slightly Sweet Lb Loaf 8c

N. B. C. SPECIALS
SKYFLAKE WAFERS Lb Pkg 18c
CHOCOLATE TWIRLS Lb Bulk 19c

LONG LOAF BREAD 20 oz Loaf 9c

HECKER'S FARINA 2 Pkgs 29c

EVANGELINE MILK 4 Tall Tins 23c
Unsweetened Evaporated

MEAT MARKET VALUES
BEST CUTS WELL TRIMMED HEAVY STEER BEEF

Rump Steak Lb 49c

Pork Chops CHOICE CENTER CUTS Lb 25c

Sausages DORACO - - 100% Pure 1 Lb Pkg 31c Country Style Lb Bulk 29c

Lamb Fores Boned and Rolled if Desired Lb 12c

Choice Sliced Calves Liver Lb 33c

Fresh Ground Lean Meat Hamburger Lb 15c

Fresh Tinker Mackerel Lb 5c - Fancy Fresh Halibut Lb 25c - For Stewing Oysters Pt 25c

NATIVE CAULIFLOWER Fancy Large Head 10c
Apples Native For Cooking 4 Lbs 19c
Native Celery Crisp Bunch 9c
Tokay Grapes 2 Lbs 15c
Native Carrots 2 Large Bunches 9c

PRICES FOR BOSTON AND VICINITY

'AH, WILDERNESS!' SCORES AT PREMIERE -:- MYRNA LOY GIVEN NEW LEADING ROLE

George Cohan in His Greatest Role as Star of Eugene O'Neill's Masterpiece

By GEORGE HOLLAND

The head man of the American Theatre came to town last night. Came to town and went to town in the neatest piece of play-acting the season will yield, in a play he might have written himself—only Eugene O'Neill did. As a matter-of-fact, he did write a play himself some 25 years ago with a set of characters similar to those which Mr. O'Neill has webbed into the plot of "Ah, Wilderness!" That play was called "Fifty Miles to Boston," and although all I know about it is what I have read between covers, there is a distinct recollection that it had a lovable but drunken brother-in-law, a nice father and mother an—. Excuse me. This is about Mr. O'Neill's play "Ah, Wilderness!", and about George M. Cohan, the First Actor not Author.

The Theatre Guild presented this incongruous but famous combination in whole season in New York at the Plymouth Theater for the Boston premiere of what will be a run. There was joy and there was a multitude. Rightly. Under the ridiculous self-consciousness of a hayseed cheered itself out of the past four months' theatrical entrants this season, your incredulous correspondent nevertheless finds himself, a trifle wonky, too, with the realization that the most satisfying theatrical evening of them all thus far is an hour or two only in the past.

George Holland

THE CAST

Nat Miller ..... George M. Cohan
Essie, his wife ..... Jean Adair
Arthur, their son ..... Don Sheldon
Richard, their son ..... Elisha Cook, Jr.
Mildred, their daughter ..... Edith Emerson
Tommie, their friend ..... Teddy Hart
Sid Davis, Essie's brother, a reporter ..... Joseph Allen
Lily Miller, Nat's sister ..... Catherine Proctor
David McComber, dry-goods merchant ..... Jack Byrne
Muriel McComber, his daughter ..... Ruth Gilbert
Wint Selby, a classmate of Arthur's ..... John Wynne
Belle ..... Ruth Holden
Nora ..... Ruth Cherubina
Bartender ..... Lawrence M. Hurdle
Salesman ..... John Butler

I never have seen George M. Cohan so artful, magnetic, convincing and charming, nor have I heard O'Neill so entertaining.

* * *

Do not be misled by that title, "Ah, Wilderness!" That is Mr. O'Neill going to Bartlett's quotations, even as he went to Swinburne, Wilde, Khayham and Shaw for a device or two in his playwriting. Mr. O'Neill played hob with the poets last night even to the extent of letting a dissolute but sober bar-fly serve a fast line about the poets Kelley and Sheats. However,

"Ah, Wilderness!" is a George M. Cohan comedy-drama, human, folksy, simple, homely, amusing, gripping, thrilling. The O'Neill flair for the unorthodox comes to a head just once or twice, and chiefly when he permits his lovesick juvenile to address a soliloquy to the moon and the stars and the trees and the bride, without benefit of at least one other actor. But you don't object at all.

Mr. O'Neill's story is that the young son of a small-town newspaper publisher gets drunk and his father gets around to giving the boy a lecture about booze and women. Before the boy gets drunk he has lifted some love notes from the poets and written them to his girl, whose father is an ad Connecticut so-and-so. After the boy gets drunk, he meets the girl in the moonlight and the two kids swear eternal fidelity. After this, Nat Miller, the father-publisher, gets around (as was and above) to giving the boy "a piece of his mind."

* * *

If you wish to see the most masterful scene of acting in many years you must see "Ah, Wilderness!" Mr. Cohan acts it in the last scene of "Ah, Wilderness," when, stammering in his parenthood and supplementing Mr. O'Neill's words with the great understanding that every First Actor should possess but which this one does, the famous star warms his beloved adolescent that bad women have their place but the place is not necessarily in his son's experience. Here was perfection in the craft.

Elisha Cook, Jr., duplicating the grand trouping which set New York agog, was far beyond any critic's cavil in his performance of Richard, the yearning and unsettled son of the publisher. Joseph Allen was great as Sid, the brother-in-law. He had the folks in stitches, and was certainly a card. That description isn't very fly, flip or modern, but Mr. O'Neill had an easy time in getting responses, especially from the oldsters, quite simply by timing his play in 1906, and thereby, with the old expressions like skidoo, touching us to the heart—or quick.

Jean Adair, by the way, was splendid as Ma Miller. Two important "certainties" develop from "Ah, Wilderness!" George M. Cohan—well, there never was another. Eugene O'Neill is a much better showman than his idolators like, to admit.

Mr. O'Neill's story is that the young son of a small-town newspaper publisher gets drunk and his father gets around to giving the boy a lecture about booze and women. Before the boy gets drunk he has lifted some love notes from the poets and written them to his girl, whose father is an ad Connecticut so-and-so. After the boy gets drunk, he meets the girl in the moonlight and the two kids swear eternal fidelity. After this, Nat Miller, the father-publisher, gets around (as was and above) to giving the boy "a piece of his mind."

* * *

If you wish to see the most

He Learned About Women

Mae West, above, wins new admirers in "Belle of the Nineties," which comes to the screens of the Paramount and Fenway on Thursday and re-opens the Scollay Square on Friday.

'Club Girls' at Howard

"Night Club Girls," starring Hazel Miller, opened the new program at the Old Howard last evening, where an all star burlesque bill provides one of the ace shows of the season.

Miss Miller's charms and talents have won her the spotlight as an entertainer with Boston audiences, and she is ably abetted by a cast of fun-makers and lovely girls. Charles "Peanuts" Bohn, with his wise-cracks and clever dialects, is another established favorite in burlesque, and others on the program include Max Coleman, Shirley Wayne, Kenza Vinton, Marty Bohn, Roberta Birch and Douglas and Brooks, Nathano Brothers, Nolan, Mae and Burnett round out the stage presentation, which is elaborately staged.

On the screen are "Ace of Aces," with Richard Dix as the star, and Ann Harding and Niles Allen in "Right to Romance."

There are three daily performances at the Howard, and a gala midnight show on Fridays. Complete returns from the World's Series will be given on every playing day.

Tragedy Survivor at Orpheum

An eye witness of the Morro Castle disaster tells a realistic story of the happenings on the fateful night at sea at Loew's Orpheum this week, where Bob Hall interviews William W. Tripp of Dorchester, cadet engineer on the last cruise of the luxurious liner.

Tripp was at the engine room telegraph board on the morning of the fire which cost the lives of over a hundred passengers.

On Tremont Screen

Opening tomorrow at the Tremont are two major screen attractions, featuring "Design for Living," with Miriam Hopkins, Fredric March and Gary Cooper in the leading roles and "Hold That Girl," with James Dunn and Claire Trevor in star roles. Mickey Mouse in his latest adventures and other short screen subjects complete the bill.

Tonight brings the final showings of Helen Hayes and Ronald Colman in the Sinclair Lewis novel, "Arrowsmith," and "You're Telling Me," with W. C. Fields and Joan March in star parts.

New Star Will Be Featured in 'Eyes of the Eagle' Before 'The Thin Man' Sequel

By LOUELLA O. PARSONS
Motion Picture Editor Universal Service
Copyright, 1934, by Universal Service, Inc.

Los Angeles, Oct. 2—Hollywood doesn't realize Myrna Loy's popularity throughout the country. Gradually she has built herself a following that would make Greta Garbo weep if she stopped to realize what has happened these last few months. Myrna is every man's idea of how an attractive woman should look and every woman's style ideal.

She is moving over to Paramount on a loan from Metro-Goldwyn-Mayer before she begins on the second edition of "The Thin Man." Paramount is pretty happy, too, that Myrna will be cast to play the lead in "Eyes of the Eagle" by Nell Shipman and Bill Pine, with Henry Wilcoxon as her leading man and I guess I'd better forget that title because this picture, Louella O. Parsons comes "Wings in the Dark."

Joan Bennett

Some months ago I believe I mentioned that Max Magnus, who had been a well-known scenario writer in Germany, had come here after the exodus of many film people from Germany. He and Peter Ponnenberg, who also left Berlin when UFA closed its doors, have gotten together and Max has written a corking scenario called "Love Without Words." It's the life of Tschaikowsky and when I mentioned puts it on the screen he will incorporate all the beautiful Tschaikowsky music, making the picture one of his specials for the coming year.

* * *

Mady Christians has a lot to live up to if she is as good as they say on the Metro-Goldwyn-Mayer lot. Harry Rapf, who is just back from putting his son in Dartmouth, is concentrating on this first Christians drama, "The Wicked Woman," and seeing to it that she gets every chance in her first American starring picture. Interesting that Hungary, who have signed Charles Bickford on a long term contract and given him the main role opposite Mme. Christians as his first MGM production. Interesting because Bickford who has always been the menace, becomes the hero and a romantic one, too.

* * *

It wouldn't surprise me in the least to see Joan Bennett signed on a long term contract by Paramount. They are just crazy over her on this lot and every time a story comes up some one of the bosses says "it's just perfect for Bennett." That must be coming from her considering the difficulty she had at the Fox Studio. She has just agreed to play the feminine lead in Lanny Ross' picture, "Mississippi," and it's to be a lulu with W. C. Fields in the comedy lead and the music and lyrics by Rodgers and Hart, with Eddie Sutherland directing.

Chatter in Hollywood

Mrs. Conrad Nagel is back in Hollywood looking more beautiful than at any time since I knew her as Ruth Helms. She says she has made no plans to marry Sidney Franklin nor anyone else. "I am just trying to adjust myself," said Ruth. She and her little daughter are living in the Beverly Hills house; Conrad is living at Malibu. Although he and Ruth are divorced, he met her at the boat and they continue to be good friends. Neither will comment on the others romantic attachments which, after all, is as it should be.

Snapshots of Hollywood

NORMA SHEARER and IRVING THALBERG celebrating their seventh wedding anniversary with a dinner party; it was a grand party and everybody had fun; the CARL GRISSONS entertaining HELEN GILLILAND, London actress, who flew West for two days for a test and right back to open her play in London; IRVING NETCHER being given a real sendoff by his cronies at the plane when he departed for New York; BETTY MURRAY, niece of the HUGH MURRAYS, up for a test at Paramount; RONALD COLMAN at Arrowhead Springs getting ready for "Clive of India," MRS. NATALIE KALMUS, my next door neighbor, arriving home today after a two months visit in the East; HUGH WALPOLE, one of the most interesting of the newcomers to Hollywood, lunching with JEAN HERSHOLT, GEORGE RAFT and WILLIAM FRAWLEY airplaning to New York; BARBARA KENT and HARRY EDINGTON married months and months of changing their plans and their sailing, at last leaving for a trip through Europe; EDINGTON, GARBO's agent, refuses to comment on the many reports that she is talking business with WANGER; talk is that GARBO will be lucky if she gets the salary she has been receiving; her popularity not rated as high as it was since her long absence; Mrs. Swope, CORAL SWANSON and HERBERT MARSHALL and their agent, GEORGE YOLCK, talking shop and more shop; GERTRUDE MICHAEL getting the eye when she appeared in the last thing in a fall suit; the bride, VEREE TEASDALE, also wearing an extremely chic outfit; FREDERICK PERRY down to his last racket (I mean tennis racket); he has given them all to fans who want to keep them. That's all today. See you tomorrow!

Guests at Modern

The officers and crew of the British ship Dragon, will be the guests of manager Philip De Petro at the Modern tonight, where "British Agent," co-starring Kay Francis and Leslie Howard is the feature attraction. The ship has been docked at the Charlestown Navy Yard, and concludes a week's stay in Boston tomorrow.

Movie Clock

METROPOLITAN—"Cleopatra": a. m., 11:00; p. m., 1:44, 4:28, 7:12, 9:56.
STATE—"Barretts of Wimpole Street": p. m., 12:00, 2:20, 4:40, 7:00, 9:35.
KEITH'S MEMORIAL—"Count of Monte Cristo": a. m., 10:17; p. m., 12:31, 2:45, 4:59, 7:13, 9:27.
GAYETY—"The Crosby Case": a. m., 9:50; p. m., 1:40, 3:45, 9:40.
EITOWN—"His Greatest Gamble": p. m., 2:22, 4:54, 7:26, 9:58.
PARAMOUNT—"Now and Forever": a. m., 10:09; p. m., 1:10, 4:01, 6:52, 9:43.
BOWDOIN—Handy Andy": a. m., 9:10; p. m., 1:07, 4:30, 8:50.
LOEW'S ORPHEUM — "One Night of Love": a. m., 9:30; p. m., 12:35, 3:40, 6:45, 9:50.
BOSTON—"Charlie Chan in London": a. m., 10:08; p. m., 1:11, 4:24, 7:30, 10:35.
FENWAY—"Now and Forever": p. m., 1:15, 4:06, 6:57, 9:48.
MODERN—"British Agent": a. m., 10:37; p. m., 1:21, 4:05, 6:49, 9:33.
FINE ARTS—"Three Musketeers": p. m., 1:10, 3:50, 6:30, 9:15.
BEACON—"Life of Vergie Winters": a. m., 10:40; p. m., 1:25, 4:10, 6:55, 9:30.
TREMONT — "Arrowsmith": a. m., 11:00; p. m., 2:20, 6:00, 9:20.
HOWARD—"Ace of Aces"; a. m., 10:36; p. m., 6:41.
OLYMPIA — "Dames"; a. m., 10:37; p. m., 1:05, 3:55, 6:41, 9:26.
GLOBE—"Midnight Alibi"; a. m., 9:00; p. m., 12:00, 3:00, 6:00, 9:15.

Maxie Furman at Park

Opening last night at Minsky Park theater, "Temptations of 1935" presents still another of the all star programs that have been featured since the opening. Paul Morekoff staged the elaborate production, which features among the headliners Sylva La Vour, in exotic and startling dance creations, Louis Stewart, Rose La Rose, and the Washboard Four Serenaders, popular quartet in Harlem melodies and fast stepping dance routines.

Amusements

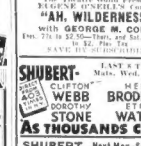

PARAMOUNT FENWAY — G. COOPER-C. LOMBARD-S. TEMPLE — "Now and Forever" & Cont. of Opening Day
MODERN — KAY FRANCIS-LESLIE HOWARD — "British Agent" & "Inn to a Million"

PLYMOUTH—TONIGHT at 8:30 — Extra Matinee Thursday
The Theatre Guild Presents
"AH, WILDERNESS!"
A New Comedy
with GEORGE M. COHAN
Evs. 75c to $2.50—Thurs. and Sat. Mats. 75c
SAVE BY SUBSCRIBING

SHUBERT — CLIFTON WEBB, DOROTHY STONE, HELEN BRODERICK, ETHEL WATERS — LAST 4 TIMES — Mats. Wed. & Sat.
"AS THOUSANDS CHEER"
SHUBERT—Next Mon.-Seats Now
A New Modern Musical Romance
AMERICA SINGS
Based on the Life and Melodies of STEPHEN FOSTER
With ALLAN JONES—JULES BLEDSOE, McENTYRE & HEATH—LEE SIMS & HOMAY BAILEY — HALL JOHNSON SINGERS
Evs. 55c to $3.30—Wed. & Sat. Mats. 55c to $2.20

SALE of CELEBRITY SERIES tickets NOW!
At Annie Richmond's offices, 2208 Paris Building, Corley Street (Tel. Kir. 6037)
Hayes
Enters
Hofmann
Spalding
Cossacks
Gabrilowitsch
Oct. 21, Nov. 18, 29, Dec. 16, Jan. 5
Series Prices $8.25, $5.50, $3.25, $11

HOLLIS — FINAL WEEK — MAT. WED.
Cecil Lean and Clio Mayfield
"BIG HEARTED HERBERT"
Evs. 40c-2.20—Wed. Mat. 40c-1.10, Sat. Mat. 50c-1.65

Amusements

Opening Thursday
COCOANUT GROVE
The MOST BEAUTIFUL NIGHT CLUB IN AMERICA
with JACQUES RENARD and His 15 PIECE ORCHESTRA
ELABORATE FLOOR SHOW
New Features
• Entirely Renovated and Redecorated
• The 50 Foot Jungle Bar
• The Largest Cocktail Lounge in the East
NO COVER CHARGE
Telephone LIBERTY 3256

Amusements

Loew's STATE — 2nd WEEK
HELD OVER!
Season's Outstanding Achievement!
Norma SHEARER
Fredric MARCH
Charles LAUGHTON
"The BARRETTS of WIMPOLE STREET"
Friday
Constance BENNETT
"OUTCAST LADY"
Jean PARKER
James DUNN
in "HAVE A HEART"
with Stuart Erwin-Ines Ibbetson
ORPHEUM
Press and Public Acclaim of the Stage!
Grace MOORE
ONE NIGHT of LOVE
With Tullio Carminati
Eyle Talbot
VODVIL
SYMPHONY HALL
SUNDAY, OCT. 7, at 3:30
KREISLER

Amusements

RKO Boston
NOW—
Earl Derr Biggers' Latest and Greatest Chan Story
CHARLIE CHAN IN LONDON
with WARNER OLAND
MONA BARRIE
DRAKE LEVERING
25c to 1 P.M.
VAUDEVILLE
ANOTHER GALA STAGE SHOW
HUNTER & PERCIVAL
Trent Gray
Mary Kathryn Dean
RANNY WEEKS
Additional Acts

KEITH'S MEMORIAL
2nd WEEK
ACCLAIMED AS THE YEAR'S OUTSTANDING ACHIEVEMENT!
The COUNT of MONTE CRISTO
with ROBERT DONAT
ELISSA LAND
SIDNEY BLACKMER

COLONIAL LAST TWO WKS. Evs. 8:15 Mats. 2:15
Extra Columbus Day Mat. Fri., Oct. 12
MAX GORDON Presents
"ROBERTA"
A NEW MUSICAL COMEDY BY JEROME KERN and OTTO HARBACH

TREMONT — 15 — SUBWAY
NOW PLAYING
PENROD & SAM
with BILLY MAUCH
"YOU'VE GOTTA SEE THIS TO BELIEVE IT"
TILL 6PM. "HOLD THAT GIRL"

BOWDOIN — 5 VAUDEVILLE ACTS — DIRECTION OF JOE DESMOND
WILL ROGERS in "HANDY ANDY"
"MAME THE WOMAN"—RICHARD CROMWELL
THURS.—"BUSINESS BLUES"—BLIND DATE"
WORLD SERIES RETURNS EVERY PLAYING DAY

Today at YOUR NEIGHBORHOOD THEATER

BROOKLINE
COOLIDGE CORNER — 2nd WEEK — Doors Open 9:00 2400
3 Days Only—Tuesday to Thursday
MYRNA LOY-GEORGE BRENT
"STAMBOUL QUEST"
JOE E. BROWN—"THE CIRCUS CLOWN"

CAMBRIDGE
CAPITOL — Continuous 10:30 A.M. to 11:30 P.M.
Bing Crosby-Miriam Hopkins
"SHE LOVES ME NOT"
PORTER 4500 HARVARD SQ.
"THE HUMAN SIDE"

CHARLESTOWN
THOMPSON SQUARE THEATRE
Edward G. Robinson
"THE MAN WITH TWO FACES"
Chic. Starrett
"STOLEN SWEETS"

DORCHESTER
MAGNET — "ROMANCE in the RAIN" Roger Pryor-Ann Sothern
"The Black Cat" Boris Karloff-Bela Lugosi

BACK BAY
STRAND — "BORN TO BE BAD" Loretta Young-Cary Grant
"MARRYING WIDOWS" Judith Allen

HYDE PARK
FAIRMOUNT FORMERLY 142 ELM
Edw. G. Robinson-Mary Astor
"Man With Two Faces"
Bus. Asstr.-Gloria Stuart
"The Love Captive"
Laurel and Hardy Comedy
Gertrude Michael-Lew Ayres
"NOTORIOUS SOPHIE LANG"
THE NEW HYDE PARK 2554 HYDE PARK AVE.
Jackie Cooper-"Lone Cowboy"
Thurs.-Fri.-Sat.—"McLeods of the Ross Flight Pictures"
Mat. 2:00-Eve. 7-11 Cont. Sat. Sun. 1-11

MALDEN
GRANADA — WILL ROGERS "HANDY ANDY" — ANN SOTHERN "BLIND DATE"
MYSTIC — John Boles "WILD GOLD" — Patsy Moran-Sidney Fox "SHE'S THEIR LAST YACHT"

REVERE
BOULEVARD and REVERE — "TREASURE ISLAND" Wallace Beery-Jackie Cooper "GREEN EYES" Charles Starrett

ROXBURY
ROXBURY — Grand Opening Thurs. Oct. 4 — ARLISS GUIANA GOLDIE "The HOUSE of ROTHSCHILD" — Sensational Screen Hit of the Season!

SOMERVILLE
CAPITOL — Continuous 10:30 A.M. to 11:30 P.M. — BALL SQ.
RONALD COLMAN "Bulldog Drummond Strikes Back" Cary Grant-Genevieve Tobin "KISS AND MAKE UP"
TEELE SQ. — SOMERVILLE BROADWAY — "ONE MORE RIVER" Diana Wynyard — "Let's Talk It Over" Chester Morris
Wed. Broadway Thru. Fox Gloucester to the Ladies

SOUTH END
NATIONAL — Evs. 10c-20c — Mat. 10c Cont. 12:30 to 11:00 — Tames Hunt—Irene Ware "Girl From Missouri" — Walter Connolly "WHOM THE GODS DESTROY" — William Powell "The Key"

ALLSTON
CAPITOL — Continuous 10:30 A.M. to 11:30 P.M. — RUBY KEELER DICK POWELL WILL ROGERS in "DAMES" "HANDY ANDY" Sat.-"Now and Forever"-"The Fountain"

ALLSTON-BRIGHTON
ALLSTON — STA 4410 — Robert Montgomery "HIDEOUT" — Lew Ayres-Rose Hobart "YOU BELONG TO ME" Fri. Harold Lloyd
EGYPTIAN — STA 6800 — Evs. 1000 Seats 25c — Capers-O'Brien-Stuart "WE'RE GOING TO NAVY" — Edna May Oliver "MURDER ON THE BLACKBOARD"

CAMBRIDGE
CENTRAL SQ. — Lew Tracy-Helen Mack "YOU BELONG TO ME" — John Beles-Claire Trevor "WILD GOLD"
HARVARD — Ronald Colman "BULLDOG DRUMMOND STRIKES BACK" — Adolphe Menjou "Cockeyed Cavaliers"

CHELSEA
OLYMPIA — Evs. 2-5-7-11 — "TREASURE ISLAND" Wallace Beery-Jackie Cooper Laurel & Hardy "GOING BYE, BYE" Other Short Subjects

DORCHESTER
CODMAN SQ. — Tel. 4040 — Wallace Beery-Jackie Cooper "TREASURE ISLAND" Ricardo Cortez "HAT, COAT AND GLOVE"
FIELDS CORNER — Tel. 3220 — Edward G. Robinson "Man of Two Faces" Cary Grant-Frances Drake "LADIES SHOULD LISTEN" Lorraine—Jean Hather "Girl From Missouri"
STRAND — Tel. 2000 — "DAMES" Ruby Keeler-Dick Powell "You Belong To Me" Lee Tracy-Helen Mack

MATTAPAN SQ.
BLUE HILL ORIENTAL — "DAMES" Joan Blondell-Dick Powell Ruby Keeler "YOU BELONG TO ME" Lee Tracy-Helen Mack — FREE PARKING — Mat. 2:00-Eve. 6 — Reserved Seats—10c Evenings

ROSLINDALE—JAMAICA PLAIN
RIALTO — ROSLINDALE — JAMAICA — Jean Harlow — Edw. G. Robinson — "Red Dust" — "Men Were The Ones I Favor" — "Elmer and Elsie" — "Lydia Should Listen"

ROXBURY
RIVOLI — HIGH GLOSS — "DAMES" Joan Blondell-Dick Powell Ruby Keeler — Pat O'Brien-Glenda Farrell "PERSONALITY KID" — DUDLEY — STADIUM — DUDLEY — Pat O'Brien-Glenda Farrell "PERSONALITY KID" "STAMBOUL QUEST" — Myrna Loy-George Brent

ROXBURY—DORCHESTER
MORTON — SHAWMUT — EDWARD G. ROBINSON "MAN WITH TWO FACES" — Cary Grant—"LADIES SHOULD LISTEN" — WED.—JEAN HARLOW "GIRL FROM MISSOURI"

WARREN — LIBERTY — Ric Hit SCOPE — Ronald Colman "BULLDOG DRUMMOND STRIKES BACK" and "THE HELL CAT" — "STAMBOUL QUEST" — Myrna Loy-George Brent — "UPPER WORLD"

SOMERVILLE
STRAND — Mat. 25c-2 P.M. — William Powell-Myrna Loy "THE THIN MAN" — Jed Prouty-Nat Pendleton-Minna Gombell "HALF A SINNER" — Eve. 2-5-8 P.M.

WALTHAM
EMBASSY — Ruby Keeler-Dick Powell "DAMES" — "WILD GOLD" — CENTRAL SQ. — F. O'Brien-Glenda Farrell "Personality Kid" — "Hat, Coat and Glove"

Seein' Stars — By Feg Murray

MARION DAVIES AND BEBE DANIELS MADE DRESSES FOR EACH OTHER, THEN EACH WORE THE DRESS THAT THE OTHER HAD CUT AND SEWN.
MALA USED TO BE A MAIL-CARRIER IN CANDLE, ALASKA, MAKING A 30-MILE ROUND TRIP 3 TIMES A WEEK ON FOOT.
SH-SH! YOU'LL WAKE THE MAYSTER.
DICK POWELL'S ALARM CLOCK— EVERY MORNING AT 8 O'CLOCK "RANGER" SITS AT THE SIDE OF HIS MASTER'S BED AND HOWLS UNTIL DICK AWAKENS.
© 1934, King Features Syndicate, Inc., Great Britain rights reserved.

WYNN ANSWERS RADIO CALL TONIGHT

The irrepressible Ed Wynn, "Fire Chief of the Airways," once more takes his place among the ether entertainers tonight (WEEI), when he opens his new series of silly sallies with Graham McNamee at 9:30 p. m. The Chief admits that the programs are going to be "different this year, as usual," and instead of giving the familiar operas he will put forth his own original burlesque skits on current topics. Eddie Duchin's tuneful rhythms will provide the musical atmosphere.

• • •

The premier of the all-star Caravan program, featuring Walter (The Man on the Flying Trapeze) O'Keefe, alluring Annette Hanshaw, popular songstress, Ted Husing and the music of Glen Gray and his classy Casa Loma orchestra, is ready and waiting to be broadcast tonight (WNAC) at 10:00 p. m.

Among the musical highlights to be aired are "Chinatown," "Born to be Kissed", "Pardon My Southern Accent", "You're a Builder-Upper" and "Out in the Cold Again." Walter will give his now-famous interpretation of that old song which he resurrected and from which he derives his nick-name.

• • •

. . . Bing Crosby, the Boswell Sisters and Georgie Stoll's orchestra present another stanza of West Coast melody and harmony tonight (WNCA) from 9:00 to 9:30 p. m. . . . George Givot, proprietor of "Acropolis No. 7," with his cast and Freddie Rich's music on this eve (WAAB at 10:30 p. m.) . . .

Gladys Swarthout and John Barclay star in "Miss Springtime," presentation tonight (WEEI at 10:00) of the Beauty Box program. Song hits include "First Meeting," "Angels Have Called It Love," "A Corner on Love" and "Sweet Is the Night."

• • •

. . . New series of "Hands Across the Border" programs open tonight (WBZ) at 9:30 p. m., designed to give Canadian ear-cuppers a composite picture of different sections of the U. S. by means of narrative, music and occasional dramatic episodes . . . Tonight's airing to be devoted to New England, with a version of the "Stein Song" . . . being sung and played.

. . . . Premier of new dramatic sketches on this eve. (WBZ) at 9:15 p. m. . . . initial performance entitled "The Boys' Escape," dealing with the vicissitudes of two orphan boys and their ultimate "escape."

Special Jury to Hear Ashley Case

London, Oct. 2 (AP)—The Ashley divorce case, in which Douglas Fairbanks, Sr., has been named corespondent, will be heard about Dec. 1 by a special jury selected from persons of high social standing, according to Lord Ashley's lawyers.

It is understood there will be no defense, which is expected to speed the case through the court. No damages will be sought but the costs are expected to total about $10,000 because of extensive preliminary work.

Walter Raymond Dies in Pasadena

Pasadena, Cal., Oct. 2 (INS)—Walter Raymond, 83, nationally known hotel man, builder and operator of the Hotel Raymond, Southern California's first large tourist hotel, died today after a long illness. He was a native of Boston.

TUNE IN EVERY WEDNESDAY
11:15 A. M. (E. S. T.)
WNAC
(Columbia Network)
Thrills • Adventure • Romance
Booth "Fish Tales"

TODAY'S RADIO TIMETABLE OF PROGRAMS --- TUESDAY, OCTOBER 2

590 K—WEEI—508 M	990 K WBZ—303 M	1230 K—WNAC—244 M	1410 K—WAAB—213 M	830 K—WHDH—361 M
12:30—Farmers Produce Report	Farm and Home Hour	Recordings	LaFosa Program	"Here's How" 12:30
12:45—Caroline Cabot Time	Farm and Home Hour	Recordings	LaFosa Program	Mishel Gorner's Ensemble 12:45
1:00—Caroline Cabot Time	Farm and Home Hour	Recordings	George Hall Music	Dance Music 1:00
1:15—Brunswick Ensemble	Farm and Home Hour	Recordings	George Hall music	Mirror Reflections 1:30
1:30—Health Review	Vic and Sade	Esther Velas Ensemble	Farm and Garden Chat	Payson Raye's music 1:30
1:45—Musical Turns	N. E. Agriculture	Esther Velas Ensemble	Luncheon music	Thompson's Married Life 1:45
2:00—Master Music Hour	Negro Male Quartet	Mayor Mansfield, Talk	Male Quartet	The Homely Man 2:00
2:15—Organ	Negro Male Quartet	Consumers' Council	Dedication	Dunn, Blue, McLaughlin 2:15
2:30—Kings Guard Quartet	Cooking School	Piano Recital	Dedication	Gypsy Orchestra 2:30
2:45—Soloist	Cooking School		Recordings	Gypsy Orchestra 2:45
3:00—Ma Perkins Sketch	ERA Civic Orchestra	Metropolitan Parade	Recordings	ERA Civic Chorus 3:00
3:15—Theatre of Today	ERA Civic Orchestra	Metropolitan Parade	Recordings	ERA Civic Chorus 3:15
3:30—Radio Review	Poet, Stamp Advent's	Man on the Street	H. E. Rodgers, organ	
3:45—Reading Circle	Gallicchio Music	Man on the Street	H. E. Rodgers, organ	*Tune in on Payson Raye's music at 6:30 this evening.*
4:00—	Betty and Bob	Poetic Strings	Recordings	
4:15—Chick Webb's Music	Piano Duo	Poetic Strings	Recordings	Broadcast to Fishermen 4:30
4:30—The Jesters	Palmer Clark Music	Dick Messner Music	Recordings	4:45
4:45—Mystery Island Time	Palmer Clark Music	Dick Messner music	Recordings	Melody Parade 5:00
5:00—Blue Room Echoes		Fairy Tales	The Playboys	Melody Parade 5:15
5:15—Blue Room Echoes	N. E. Agricult'l Mkts	Once Upon a Time	Skippy	Songs and Piano 5:30
5:30—The Tattered Man	The Singing Lady	Recordings	All American Boy	Yen Ho Music 5:45
5:45—Buddy and Blake	Little Orphan Annie	Yankee Singers	Miniatures	Leo Hannon's Music 6:00
6:00—Vic "Tattler" Whitman	Air Adventures		25th Century Sketch	Ralph Sylund, tenor 6:15
6:15—Vic "Tattler" Whitman	Horatio Zilo's music	Merry-Go-Round	Secret Agent X-9 Time	Payson Raye's Music 6:30
6:30—	Old Farmers Almanac	Merry-Go-Round	Music Appreciation	Sam Robbins music 6:45
6:45—Billy Batchelor Time		Jack Fisher's music		Paul Barry, Songs 7:00
7:00—	Amos 'n' Andy	Myrt and Marge	Just Plain Bill	7:45
7:15—Gene and Glenn	Joe and Bateese	Whispering Jack Smith	Whispering Jack Smith	
7:30—After Dinner Revue	Musical Memories			
7:45—Big Freddie Miller	Musical Memories	Lavender and Old Lace	Lavender and Old Lace	
8:00—Reisman's Orchestra	Crime Club Clues	Lavender and Old Lace		
8:15—Reisman's Orchestra	Crime Club Clues	A. Lyman's Melodiana	A. Lyman's Melodiana	
8:30—Wayne King Orchestra	Lawrence Tibbett	A. Lyman's Melodiana	Bing Crosby	
8:45—Wayne King Orchestra	Lawrence Tibbett	Bing Crosby	Bing Crosby	
9:00—Ben Bernie's Orchestra	Lawrence Tibbett	Bing Crosby		
9:15—Ben Bernie's Orchestra	Life Insurance Stories	Bill	The Troopers, Music	
9:30—Ed Wynn	Hands Across Border	The Troopers, Music	Piano Team	
9:45—Ed Wynn	Hands Across Border	Piano Team	Camel Caravan	
10:00—Beauty Box Theater	Hands Across Border	Camel Caravan	Camel Caravan	
10:15—Beauty Box Theater	Hands Across Border	Camel Caravan	Hughie Connor's music	
10:30—Beauty Box Theater	Joe Rines Music	Copley-Plaza music		
10:45—Beauty Box Theater	Joe Rines Music	Musical Rhymester		
11:00	Old Farmers Almanac		Al Kavelin Music	
11:15—Voice of Romance	Voice of Romance	Frank Dailey, Music	Perley Stevens, Music	
11:30—Carl Hoff Orchestra	Dorsey Bros. music	Party Issues		
11:45—Carl Hoff Orchestra	Dorsey Bros. music	Joe Reichman Music	*Hear the "Secret Agent X-9" Program (WAAB), at 6:30 today.*	
12:00—Paul Pendarvis music	Gus Arnheim music	*Tune in on Bing Crosby and the Boswells at 9:00.*		
12:15—Paul Pendarvis music	Gus Arnheim music			
12:30—Harold Sterns music	Pete Smythe Music			

PORT OF BOSTON

THE TIDES
(From U. S. Coast and Geodetic Survey)
Time and heights of tides at Commonwealth Pier, No. 5, South Boston.

HIGH WATER		LOW WATER	
Time	Height	Time	Height
1:26 a. m.	7.7	7:41 a. m.	0.4
1:54 p. m.	8.6	1:17 p. m.	2.1

WEATHER
(From Hydrographic Office)
Atlantic coast, Eastport to Sandy Hook: Moderate south winds and fair weather today.

SHIPPING BOARD
DUE TODAY
This record based on latest possible information, subject to change due to weather conditions.

S.S. Takaroa Maru (Jap.), Yokohama, etc., via New York; docks berth 2, Army Base.

S.S. Baron Ruthven (Br.), Newcastle, Eng., with coke; docks Mass. Wharf Coal Co., East Boston.

S.S. India Arrow, Beaumont, Tex., with oil; docks Standard Oil Co., East Boston.

S.S. Newalls Point, Norfolk, Va., with coal; docks Everett Coke Works.

S.S. Bristol, Newport News, Va., with coal; docks Everett Coke Works.

S.S. New York, New York; docks north side, India wharf.

DUE TOMORROW
S.S. Lady Hawkins (Br.), Halifax, N. S., embark passengers for Bermuda and British West Indies; docks Commonwealth pier, South Boston, 8 a. m., to sail 10 a. m.

S.S. Lady Drake (Br.), British West Indies and Bermuda; due 5 p. m.; docks Commonwealth pier, South Boston.

S.S. Frederika Lensen (Br.), Marinpol; berth 6-8, coal docks Mass. Wharf Coal Co., East Boston; has part cargo for Lynn.

S.S. Chattanooga City, Manila, etc., direct; docks Commonwealth pier, South Boston.

S.S. Yarmouth, Yarmouth, N. S., docks 3 a. m. Central wharf.

S.S. Herlow, Pacific ports via Panama Canal, 7 p. m.; quay pier 45, Mystic, Charlestown.

S.S. El Estero, Houston and Galveston, 7 p. m.; quay pier 7, Charlestown.

S.S. Yiles Service Denver, Fort Arthur, Tex., 7 p. m.; Mystic, Charlestown.

S.S. City of Savannah, Savannah, via Fall River, freight; docks forehook pier 42, Boston, Charlestown.

S.S. Bangor, Baltimore and Norfolk, dock 7 p. m.; quay pier 2, Northern avenue.

S.S. Glen White, Norfolk, Va., with coal; docks B. & A. coal pier, East Boston; ashore to Everett Coke Works.

S.S. Boston, New York; docks 8 a. m. south side, India wharf.

NOTE—S.S. Soyo Maru (Jap.), from Yokohama, etc., until Boston shall.

Clip this — and send for a John Hancock Budget Sheet to help you plan your spending.
John Hancock
LIFE INSURANCE COMPANY
JOHN HANCOCK INQUIRY BUREAU
197 Clarendon Street, Boston, Mass.
Name .....
Address .....
City ..... State .....

Advertisement
HOW ABOUT YOUR CHEVROLET?
There's a nip of frost in the air already. Old Man Winter's right on the job with many a cracked cylinder and frozen water-jacket up his sleeve for the careless Chevrolet owner who forgets.
But Eveready Prestone makes Winter gnash in vain. Once it's in . . . he's fooled. And your Chevrolet is safe. Even if he gets tricky and sends a spell of warm days, Eveready Prestone won't boil off.
Eveready Prestone is approved by Chevrolet and all other car manufacturers. Absolutely safe. Odorless. Won't damage finish. Your dealer has a chart that shows how little all-winter-long protection costs. Guaranteed by the National Carbon Company, Inc.
Based on a twenty-year average, freezing weather is due in Boston October 24th.

Barbara Holmes gives her patrons a card of introduction from the bureau to the agency or person offering the rental.

This Ear—That Air

By N. F. T.

This fellow of the funnies, the reckless rock 'em and sock 'em "Popeye," is, in my opinion, likely to prove a formidable radio foe of the famous Joe Penner in due early time. Right now, this "Popeye" person is confining his comedy to the printed page and stage, with a few exceptions. One of those departures is tonight, when he holds forth for the "Secret Agent X-9" Chief during the weekly period (WAAB) occupied by the X-9 head man. Meaning at 6:30 p. m.

In reality, the slam bang sailorman character, made what he is today through the Boston American strip bearing his name, is portrayed in life and movies by one Billy Costello. Billy's presence in the flesh behind the Metropolitan Theatre footlights this week, has been the reason for some out-of-the-ordinary crowds. Like all exceptionally talented stage performers these days radio possibilities appeal strongly to him. Either I am having an acute hunch, or else there is no such thing, but something down deep is constantly whispering that Billy Costello as "Popeye" is destined for big things in broadcasting. Doubt it, those who will, but Billy Costello is an uncurable spinach addict, quite like the adventurous sailor he impersonates.

N. F. T.

THINGS YOU DON'T HEAR, but must read. Ozzie Nelson, the ozone orchestra pilot, was All-Eastern quarterback for Rutgers a few years back. Even now, Ozzie is spending much spare time coaching young hopefuls at his Alma Mater, on the banks of New Jersey's rippling Raritan . . . Frank Parker, the network tenor extraordinary, has landed a contract to make discs for a big British recording outfit, after one of his American solo turns was heard in England . . . Eddie Duchin, the Boston chappie (Cambridge, to be exact), of musical directing prominence, takes charge of the music for the Ed Wynn half hour, as being renewed (WEEI) tonight . . . Wayne Henry Latham, a real production mainstay and a popular voice among listeners, has apparently had difficulties with the reorganized WBZ-WBZA works. At least, Wayne Henry won't be heard there much longer. It happened Saturday night last, whatever it was . . .

Special Jury to Hear Ashley Case

London, Oct. 2 (AP)—The Ashley divorce case, in which Douglas Fairbanks, Sr., has been named corespondent, will be heard about Dec. 1 by a special jury selected from persons of high social standing, according to Lord Ashley's lawyers.

It is understood there will be no defense, which is expected to speed the case through the court. No damages will be sought but the costs are expected to total about $10,000 because of extensive preliminary work.

Best Bets Tonight

7:30 P. M.—WEEI—After dinner revue.

6:30 P. M.—WAAB—Weekly radio meeting and quarter hour for "Secret Agent X9" followers and featuring word from "The Chief." Presented under Boston Evening American auspices.

7:00 P. M.—WBZ—The humorous antics of Amos 'n' Andy.

8:30 P. M.—WEEI—Dance music by Wayne King's Orchestra of Chicago.

9:00 P. M.—WBZ—New Lawrence Tibbett concert presentation.

10:00 P. M.—WEEI—Weekly Classic Concert Hour, featuring Light Opera Impressions.

Malden Girl Wed Secretly in April

A wedding which took place last April was announced today by Mrs. William H. Howard, Summer street, Malden. The marriage is that of her daughter, Marion, to Herbert F. Ross, son of Mr. and Mrs. Herbert C. Ross of Winchester.

The bride is a graduate of Wheaton College '31 and the Pierce Secretarial School. Ross is a graduate of the Massachusetts Institute of Technology and is now associated with a publishing company.

Best Tomorrow

7 to 8 A. M.—WBZ—Regular musical clock novelty hour, furnishing the correct time at five-minute intervals throughout.

8 A. M.—WBZ—Religious period of "Morning Devotionals" with spiritual offering in words and music.

11 A. M.—WAAB—Cooking School Class and recipe period, featuring Martha Lee and presented under Boston Evening American auspices.

Church to Celebrate

St. James Episcopal church, in Roxbury, will be 100 years old today. A celebration will be held, with many noted clergy in attendance.

You Hear Him on the Radio

Walter O'Keefe . . . The Man on the Flying Trapeze . . . Because, no matter where he goes . . . Except to church . . . He has to sing this old-time ballad . . . Which he has made into a best seller . . . Even though it was old before he was born . . . The birthplace being Hartford, Ct. . . . On August 18, 1900.

Walter's mom was Mary Mulcahy . . . And his father Michael O'Keefe . . . So you know where Walter got his wit and humor . . . Hartford being known as "The Birthplace of the O'Keefes."

The chattering comedian attended Wimbledon School . . . Near London . . . While visiting relatives . . . Then enrolled at St. Thomas' Academy . . . Near Hartford . . . To study for the priesthood . . . But transferred to Notre Dame . . . Where he sought out a house where he thought he would like to live . . . Rang the bell . . . Asked if he could hire a room for a year . . . And was told by the woman, "I'll have to speak to Mr. Rockne when he returns." . . . And she did . . . And Walter did live with Knute for a year as it happened . . . Both enjoying the joke.

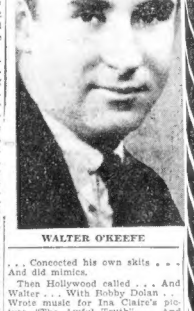

WALTER O'KEEFE

At South Bend Walter found many kindred souls . . . Comedians all . . . Such as Charles Butterworth . . . And Eddie East and Ralph Dumke . . . Who are the "Sisters of the Skillet" . . . And they had a lot of fun with amateur theatricals . . . Until the war interrupted . . . And Walter enlisted in the Marines . . . Although only 17 . . . But was kept on this side.

Mustered out he sought fame in the entertainment world . . . And wrote a play for John Golden . . . And next sent a witty wire to Texas Guinan . . . Which brought him a job entertaining her customers . . . But next became a $25 real estate salesman . . . Which was not so good . . . Relinquishing this for a three-year engagement at Barney Gallant's place . . . In Greenwich Village . . . Which was better . . . And where he wrote his own songs . . . Conceited his own skits . . . And did mimics.

Then Hollywood called . . . And Walter . . . With Bobby Dolan . . . Wrote music for Ina Claire's picture, "The Awful Truth" . . . And other movies . . . After which he returned to New York . . . To discover "The Man on the Flying Trapeze" . . . Make records and start in Broadway for eight months in the "Third Little Show."

It was only a step then to radio . . . With Walter master of ceremonies . . . On various programs . . . Including one run as pinch hitter for Walter Winchell . . . And now you hear him on the Camel Caravan.

Tomorrow's Radio Personality will be that of Phillips Lord, or Seth Parker, the philosopher.

Selected Short Wave Schedule

Hrs., P. M.	Location	Meters
1:00-5:30	GBS—London	31.55
1:30-6:00	2RO—Rome	25.46
2:00-2:15	HJY—Vatican	50.21
2:00-6:00	DJA—Berlin	31.38
2:00-3:00	FYA—Paris	25.63
3:00-5:00	RV15—Moscow	50.00
5:30-7:00	EAQ—Madrid	30.49

Tune Slowly for Europe

ALL-STAR CAMEL CARAVAN
ON THE AIR TONIGHT!
WALTER O'KEEFE • ANNETTE HANSHAW
GLEN GRAY'S CASA LOMA ORCHESTRA
And Other Headliners

TUESDAY	THURSDAY
10:00 P. M. Eastern Time	9:00 P. M. Eastern Time
9:00 P. M. Central Time	8:00 P. M. Central Time
8:00 P. M. Mountain Time	9:30 P. M. Mountain Time
7:00 P. M. Pacific Time	8:30 P. M. Pacific Time

OVER COAST-TO-COAST
WABC-COLUMBIA NETWORK
"GET A LIFT WITH A CAMEL!"

BUDDY and BLAKE
are back on the air!
In another series of fascinating adventures, Buddy, the boy detective, helps Harrison Blake, Special Investigator, solve baffling mysteries and round up criminals with the aid of Yip Sing, Blake's Chinese valet.
Adventure! Thrills! Mystery!
Learn how to join the Secret Six! Save the box tops from Yeasties, the delicious healthful year 'round cereal, for very special offers to be made over the radio.
TUESDAYS AND THURSDAYS
5:45 p. m. WEEI
and the New England Network
Yeasties
YEAST HIDDEN IN A DELICIOUS CEREAL

SLOANE'S
FURRIERS
40-42 WINTER ST., BOSTON
STORE WILL CLOSE
at 3 P. M. Wednesday to Complete
FINAL PREPARATIONS
for the Opening of the
FIRST ANNIVERSARY SALE
ON SALE THURSDAY 1ST ANNIVERSARY SALE
NEW FALL DRESSES
First 200 women only — an unbeatable value — only one to a customer.
$2.00
ON SALE THURSDAY 1ST ANNIVERSARY SALE
SEASON'S SMARTEST DRESSES
Two for the price of one—the most sensational buy of the sale.
2 for $5.00
ON SALE THURSDAY 1ST ANNIVERSARY SALE
LAPIN SWAGGER FUR COATS
Beautiful Black Lapin—High Lustre—Full Skins
$33.00
ON SALE THURSDAY 1ST ANNIVERSARY SALE
FUR TRIMMED COATS
We would ordinarily sell for $21.75. Limited quantity. One to a customer.
$13.75
TOMORROW'S PAPERS WILL GIVE FULL DETAILS
WANTED! EXTRA SALESWOMEN IN ALL DEPTS. APPLY WEDNESDAY MORNING

STORES MAY BE MODERNIZED THROUGH FHA LOANS

By RUTH MUGGLEBEE

(This is the 15th of a series of articles explaining the new National Housing Act, which, under facilities developed by the Federal Housing Administration, enable home owners to obtain inexpensive, easy-to-repay loans for improving or repairing their homes.)

Modernizing may prove to be the way to take "For Rent" signs off vacant stores and shop buildings. No progressive tenant wants an old, dilapidated structure. Buildings in a good location and in good condition, however, usually rent without delay.

You can get loans now from your local bank or other financial institution to modernize stores, shops and other types of business property.

The National Housing Act has made money available to property owners for this purpose on the most reasonable terms ever offered.

You can borrow as much as $2000 and pay it back monthly over a period up to three years (five years in special cases).

To Charles J. C. of Newtonville:

Only expenditures for repairs and permanent equipment incurred since August 1 can be borrowed on under the Federal Housing Act, which would seem to take the bill for your oil burner ineligible. Depending on your financial condition, the construction of a garage at a cost of $500 is a proper basis for a loan application. Take the matter up with the National Shawmut Bank.

HOUSING EDITOR.

GET REPAIR ESTIMATE

To Mrs. Josephine M. of Everett:

Presuming that you mean the home conservation and renovation program of the Federal Housing Administration, you are advised to, first determine how much you need for whatever repairs you are contemplating, and then make application to your local bank. Everything depends on your ability to repay and the amount that you can borrow and the term of the loan will depend on how your situation impresses the bank.

HOUSING EDITOR.

To J. M. of Woburn:

You may go either to the Tanner's National Bank of Woburn, Woburn National Bank, or the First National Bank of Medford.

HOUSING EDITOR.

To Mrs. Ellen A. B. of Charlestown:

First determine through a reputable contractor just how much work you propose to have done will cost. Then, go to your local bank and make application for a loan under the Federal Housing Act. If the purpose proposed by you is eligible, and your financial situation is all right, a loan will be made. If there is no local bank qualified under the contract of insurance with the Federal Housing Administration, then you can make application at a Boston bank.

HOUSING EDITOR.

U. S. INSURES LOAN

To Fred L. L. of Providence, R. I.:

Any loan made under the regulations of the Federal Housing Administration for home modernization and repair, is made on the unsecured note of the borrower and no mortgage should be required. The fact that the government insures the loan makes the requirement of security through mortgage or collateral unnecessary. However, it is possible that the bank to which you made application is not qualified under the terms of the act with a contract of insurance.

The following banks in Providence are qualified to make loans under the Federal Housing Administration: The Blackstone Canal National Bank, the Columbus National Bank of Providence, the High Street Bank and Trust Company, Industrial Trust Company, Lincoln Trust Company, the Mechanics National Bank of Providence, Morris Plan Company of Rhode Island, the National Bank of Commerce and Trust, the Phenix National Bank of Providence, Providence National Bank, Rhode Island Hospital National Bank and Union Trust Company.

HOUSING EDITOR.

To Mrs. E. P. of Roxbury:

First determine with the assistance of a contractor what the work that you propose to have done will cost. Only repairs, modernization and renovation are permitted. With the figures thus obtained, go to your local bank and discuss the making of a loan with them. You will be asked to make out a property owner's credit statement from which the bank will determine whether or not you are entitled to the loan you ask. The term of years will be decided between you and the bank. The Federal Housing Administration accepts the bank's judgment as to the term of years and extent of the loan.

HOUSING EDITOR.

Repair Loan Is Open to All

Any property owner, individual, partnership or corporation may apply for a Modernization Credit Plan loan.

The loan is to be used solely for property improvement.

It may be secured at any national bank, state bank, or trust company, savings bank, industrial bank, building and loan association or finance company approved by the Federal Housing Association.

The amount of the loan may be from $100 to $2000. The note which the property-owner signs may run for any number of months, from one to five years.

The security required is that the property-owner have a regular income and a good credit record.

(If you have any problems concerning loans under the Modernization Credit Plan, write to Home Loan Editor, Boston Evening American.)

Piccard's Balloon to Soar 19 Miles

Paris, Oct. 2 (AP)—A balloon higher than the cathedral of Notre Dame and with a capacity of 147,000 cubic yards when inflated will be used by Prof. Auguste Piccard in his next stratosphere flight, he says in a copyright article in Le Journal.

Prof. Piccard estimated the balloon would reach a record-breaking height of 19 miles. It will weigh more than a ton and will have an aluminium gondola, shaped like a diving bell.

Baby Contest Still Going Strong as Close Nears

NADIA MARIE BOWEN

GEORGE SCHLACK

ROBERT NOONAN

And still they come. Marching across the pages of this newspaper in groups of three and columns of eight, babies, and yet more babies—rather photographs of babies—make their rhythmic way, with flashing eyes and glowing cheeks, to the American Legion New Era Baby Contest G. H. Q. (general headquarters), James E. Welch Post, 23 Phillips street, Boston. Swinging along with the parade are: Nadia Marie Bowen of Allston, Robert Noonan of Somerville and George Schlack of Dorchester. The contest, sponsored by the James E. Welch Post, to determine the typical American Legion baby of Massachusetts, is fast drawing to a close, with the post headquarters piled high with the pictures of cherubic youngsters, one of whom perhaps will be the choice of the judges for the coveted title and cup. However, it is not yet too late to enter the contest, if parents and guardians act quickly and send their babies' picture to the Welch Post. Do not send pictures to the Boston American office. The Boston American publishes pictures selected at random at the Legion headquarters.

INJURED BY AUTO

Edward Wall, 33, of Massachusetts avenue, Arlington, was in serious condition at Symmes Hospital, Arlington, today after being struck by an automobile near his home.

FRANCE STORES METALS FOR WAR

Paris, Oct. 2 (AP)—France decided today to store metals needed in time of war.

The government's fear of the scarcity of materials to equip the army led to President Lebrun to decree a prohibitive export tax on waste copper, aluminum, zinc, nickel and tin. The action follows similar measures taken by Germany, officials said.

BLAST IN PITTSFIELD

Pittsfield, Oct. 2—An explosion that was heard for a mile occurred at the Pittsfield Coal Gas Company plant. No one was injured in the blast.

BALM SUIT HITS MAINE WIDOW

Portland, Me., Oct. 2—A transcontinental trip figures in a $25,000 heart balm suit filed here today against Mrs. Helen Ward Smith, wealthy and attractive Portland widow. The suit was filed by Mrs. Altha Hall Snow, wife of a Swampscott, Vt., auto dealer.

The alleged trip, the suit charges, started in Burlington, Vt., and went the breadth of the country taking in such cities as Chicago, El Paso, Tex., Oklahoma City and Los Angeles. Mrs. Smith and Snow, the suit charges, met about May 1, 1932, and "have been in each other's company since that time."

Mrs. Smith, the mother of two daughters and daughter of a wealthy hotel owner, lives in the Bowdoin apartments here and has a summer home at Cape Elizabeth. Her husband, Leon, former Portland broker, hanged himself three years ago, leaving Mrs. Smith a fortune.

HOTEL ESSEX IS SOLD

Temporary home of thousands of celebrities through the years, the Hotel Essex, Atlantic avenue, opposite the South Station, has been sold by the Boston Five Cents Savings Bank, it was announced today, to the Carter Hotels, Inc., H. B. Carey, preident.

BRAND NEW ROYAL PORTABLE TYPEWRITERS

THE SIGNET

ONLY $1.00 WEEKLY

$19.75

NOW! LIBERAL ALLOWANCES ON YOUR OLD MACHINE

OFFICE APPLIANCE CO.

Now Located 129 Federal St., Boston

20 Years in Business Serving Boston

North Shore CLEANERS AND DYERS

"At the Sign of the Polar Bear"

Continued For This Week Only

LADIES' AND MEN'S

COATS

(PLAIN)

- Thoroughly Cleansed
- Properly pressed

29c CASH AND CARRY

Called for and delivered . . 35c

Except—White, Velvet, Plush, Fur-trimmed

IN-TOWN STORE

4th Floor—DEXTER Bldg.

453 WASHINGTON ST.

FOR MOTOR SERVICE

Phone Nearest Store or Phone

REVere 3500

American Legion Baby Contest for the State of Massachusetts APPLICATION BLANK

Name of parents or guardian.....

Present address .....

City .....Town .....

Date of birth.....Place of birth.....

Name of Physician at time of birth.....

Clip this coupon and mail with photograph to Bob Watts, American Legion Baby Contest, James E. Welch Post, 23 Phillips Street, Boston, Mass.

Age of contestants one to five years

(No Member of the James E. Welch Post, Son or son-in-law or his or her child.)

10 WIN HARVARD SCHOLARSHIPS

Massachusetts students received 10 of the 41 scholarships awarded today by the Harvard Medical School.

Awards totaling $10,100 were won by Max Kutzer of Dorchester, John B. McKittrick of Brookline, Richard G. Hodges of Cambridge, Edward W. Oxnard of Southboro, Robert B. Lawson of Foxborough, Harrison G. Pope of West Roxbury, Henry S. Warren of Brookline, Lewis Dexter of Cambridge, Palmer Congdon of Woban and James F. Whitten of Amesbury.

PHONE

LIBerty 2710

when you need

MONEY

When you borrow from INDUSTRIAL BANKERS you choose the kind of loan you know best suits your circumstances . . . you have plenty of time to repay . . . as long as 20 months.

INDUSTRIAL BANKERS INC.

License 19

GOT A COLD? Salicon QUICK RELIEF!

Luckies "THE CREAM OF THE CROP" They Taste Better

Copyright, 1934, The American Tobacco Company.

So round, so firm, so fully packed—Luckies are made of only the clean center leaves—these are the mildest leaves—they cost more—they taste better.

"It's toasted"

✓ *Your throat protection—against irritation—against cough*

CHURCH BOY'S 'JAZZ' FATHER IS HELD

Continued From First Page

...grams of the ... caused a ... The police ... by newspapers of ... department ... seemed ... towns to ...

RECOGNIZED BY OFFICER

"Yes, that looks like Frank Graves kid," one of the officers exclaimed.

... Graves ... Boston ... Graves ... Graves ... Graves

DOCTOR DEFIES NO-FIX RULE ON PARKING

Continued from First Page

[illegible]

WOMAN PAYS FINE

[illegible]

VICTIM NO 1

[illegible]

"I parked my car at 8 Washington street, near Bunker Hill square, to deliver a cash register. I carried the register out as soon as I could. A uniformed man was writing with a summons.

"I had been gone less than 10 minutes, but I was told there was a 5-minute limit there. The clerk told me if I didn't pay the fine I'd have to plead not guilty and go to court. I figured it would be cheaper to pay the $5 than to waste a half a time loafing around in court.

"But the whole thing is a mad race. It keeps a man from making a living.

STORE REPORTS LAG

The manager of a store in Winter [illegible]

"Yesterday at noon we had taken in less than $10 and the Cambridge branch had called us for more than $50. We're doing so much business over there that I couldn't take time [illegible]

An example of [illegible] was [illegible] young woman on the verge of [illegible] station was:

"We came to Boston," said one, "to do a little shopping. We spent $8. Now if we have to go to court for the privilege of spending money, we certainly will never come back here to shop."

[illegible]

FLOOD OF PROTEST

From [illegible] there [illegible] protests. Commissioner [illegible] were swamped [illegible] added: [illegible] could [illegible] the new [illegible] but added [illegible] he didn't want [illegible]

Then there [illegible] who were [illegible] that Gov. [illegible] to veto [illegible] he would [illegible] to veto it.

JOIN IN REPEAL FIGHT

[illegible]

"The bill was railroaded through the Legislature and had I and others in charge of law enforcement agencies known of the proposed adoption we would have raised our voices in protest."

Junk No-Fix Law, Say Drivers

MARIE COLEMAN [illegible]

The No-Fix law is unfair! I am thinking of the thousands of shoppers who drive daily into downtown Boston. They don't stand a chance. The law should be changed immediately."

Helen Lennox Marie Coleman

HELEN TOOMEY [illegible]

The 10-day was strict enough, but the present one is unbearable. Who ever allowed this law to pass? It is getting to be worse than Russia.

There was time when a [illegible] son operating a machine could [illegible] ford to pay 50 cents for parking. But those days are gone. Here's one little lady that will keep her car out of the city until the law is repealed."

ARTHUR BLACKMORE, [illegible] proprietor of a downtown hardware store, [illegible] reads have fell the scourge of the "No Fix" law. A customer, fearing his car had been [illegible] on the spot asked me to see the police officer. I asked the officer if he were going to turn him in and he replied: 'Yeh. Just for fun.' All these cars going here have been 'tagged.'

Arthur Blackmore

The customer wasn't in the store five minutes when his [illegible] pulled. How many of these customers are coming back to my store if this continues?"

SELMA SHEPARD [illegible]

"I have been driving my own car for the past five years and have always managed to keep out of trouble, insofar as the parking laws are concerned. Suppose everybody has worry enough these days without worrying about summonses from which there is no appeal.

Selma Shepard

FRANK WAUGH of Cleveland [illegible] Dorchester.

"Up to the present my car has been an asset to me in my business. It is really indispensable, but I am worried about the No Fix law. Who can tell but I may be the victim of not one but two and three summonses from different officers. If I have to pay the fines, I might as well close up."

Frank Waugh

MADELYN WHITE of Dorch[illegible]

Putting teeth in the law is putting it mildly. Boston will look like a cow pasture in a short time. Nobody will drive a car into town. You don't know when [illegible] are 'pinched' until you get the summons in the mails. I haven't got enough money to keep the car running as it is, and if this fine me now for parking, I'll sell my machine to the highest bidder."

Madelyn White

STRIKE TRUCE PLAN LAUDED

By Universal Service

Washington, Oct. 2—President Roosevelt's proposal that [illegible] and labor agree on a [illegible] of peace [illegible] to-day was widespread [illegible] today.

Labor [illegible] Green [illegible] Henry Ellenbogen [illegible] heartily endorsed some of the [illegible] proposal.

Paul [illegible] and Donald [illegible] absent. The [illegible] executive committee [illegible] session.

BUDGET TALK WANTED

The speech as a whole [illegible] much partisan discussion, with a few exceptions to the White House demanding [illegible] know why relief [illegible] was not discussed.

There were [illegible] words [illegible] more than [illegible] words, mostly [illegible] Mr. Roosevelt [illegible] last month [illegible] week [illegible] words [illegible] were [illegible] [illegible] were concerned. [illegible] Supreme Court [illegible] Stephen Early [illegible]

[illegible] Democratic [illegible] [illegible] Many [illegible] [illegible] party [illegible] [illegible] speech. [illegible] [illegible] [illegible]

BOSTON AMERICAN

NEW ENGLAND'S GREATEST EVENING NEWSPAPER

BOSTON, TUESDAY, OCTOBER 2, 1934

This Is Life

by

ROBERT E. ROGERS

Robert E. Rogers

I haven't seen "Ah, Wilderness" at time of writing, and unless time gets more flexible I do not know as I shall get to see it. That is why I envy business men. I never knew one who didn't give the impression that he had all the time in the world and could go anywhere he wanted to go and stay just as long as he liked. He probably has to take up his slack sometime, but as everybody else does. But at least he isn't always moving about at bell signals and going places to be there at exactly half-past two. In a word, he doesn't live in a world of inexorable fixed engagements, which waste time and hamstring productive activity more than anything else I know.

I have read the play, though—and with a sympathy and sense of warm recollection that almost no other play, and none of O'Neill's plays, has ever given me. The reason is that "Ah, Wilderness" is about a boy of sixteen and I am a boy of that year in which I was just about passed that age. I forget whether I am a year older or a year younger than O'Neill, but that doesn't matter. The point is that he has recreated our youth for those of us who are about midway between forty and fifty.

O'Neill's young hero, living with his family in a small Connecticut city, had just arrived at the point where he was crazy about reading the new and the radical stuff. In 1906 this meant Shaw and Wells and the like. It meant Omar Khayyam, and exactly new but fairly daring for such in high schools, Swinburne belonged also. There were probably others. Anyway, such heady reading went to the lad's head and made him want to experience Life with a capital L.

* * *

It was a year or two later that I, in my first [illegible], Arms and the Dancing, per[illegible] of [illegible]. The Man of Destiny was just started in Boston cause to the United States. I saw it from the steep top in the rear of the second balcony in the Park Theater where now the Metropolitan Opera House stands. Twenty-five cents for the first [illegible] and I was splendid value for it.

Fully myself, Dorothy Donnell, Dolson Mitchell, Herbert Swope, Heywood Broun, Ernest Boyd, Ted Hall and Lucius Hosmer Beebe. Most of them are [illegible] from [illegible] was going in the parlor [illegible] Metropolitan. He was short and [illegible] was just before he went to Europe for Scribner's. He spoke [illegible] persons that I have [illegible] of [illegible] something.

I should [illegible] Heywood [illegible] that [illegible] and torment [illegible] suffering mother to let me wear a floppy black bow tie as near [illegible] the [illegible] Beau Arte as possible. I must have been a singularly [illegible] spectacle and I [illegible] my parents to say nothing of my [illegible] and passionate prediction for Shaw and [illegible] [illegible].

Well, that was O'Neill, born to a certain extent [illegible] stopped [illegible] to his [illegible] family. I take it [illegible] at the same age if I [illegible] the same spell except that he must have progressed to Miss Warren's Profession [illegible] Ibsen. He experimented [illegible] he was born to be [illegible] the shop[illegible] and the drummers [illegible] out. I suspect [illegible] because the [illegible] [illegible] [illegible] [illegible] beginning [illegible] [illegible] [illegible] and because [illegible] [illegible] [illegible] O'Neill [illegible] he was precocious [illegible] [illegible] and [illegible] person I am.

* * *

Anyway it took only ten years for that [illegible] that gets the talking to from George Cohan in the last act to become a [illegible] [illegible] pleasant [illegible] bronzed by the sun to a deep brown [illegible] emerged from his hard experience on the [illegible] Bowery, in hospital. O'Neill knows where [illegible] a volume of plays behind him [illegible] [illegible] of which now [illegible] be world [illegible]. He's just [illegible] as he is.

What would have happened to him had he chosen the [illegible] Broadway [illegible] to the theater is [illegible] [illegible] [illegible] a harsh, frantic [illegible] with keen ears and eyes for something new and interesting and [illegible] unconventional. And so on the shoulders of the amateurs of the Provincetown Players he [illegible] up the Hill to Broadway and could condescend to the Theater Guild.

He has a good memory, these days. Even the dialogue of "Ah, Wilderness" gives one an [illegible] for 1906. The [illegible] of speech, the phrase are not of our day but of that other summer's day. When Sid Kilburn is [illegible] [illegible] Ted Weir [illegible] [illegible] [illegible] Theodore T. was lamenting [illegible] [illegible] of great wealth, and Belle was [illegible] [illegible].

Everything in the early [illegible] [illegible] a kind of kick out of "Ah, Wilderness." [illegible] one can possibly appreciate.

FOLEY JOINS CELL DEATH PROBE

Just Three of Waltham's Beauty Queens

MARY OWENS MADELYN BAMFORTH MILFRED PARKINSON

Here is a trio of the finalists in the beauty contest at the Half Century of Progress Exposition being held in Waltham. They are Miss Mary Owen, Miss Madelyn Bamforth and Miss Milfred Parkinson. The "Miss Waltham" crown was won by Miss Kathleen C. Hill. Crescent street hairdresser, but these finalists don't appear to be perturbed at the judges' decision. (Picture by Boston Evening American Staff Photographer.)

CALLS FOR ALL STATEMENTS MADE BY POLICE IN CASE

Seeking to fix police blame in the death of John J. Madden, 57, of Station street, Roxbury, who died from injuries suffered in a cell at Roxbury Crossing station, police officials conferred today with District Attorney Foley.

At the meeting Foley requested that statements of police officers in the case be brought to his office.

Meanwhile Police Commissioner Hultman would make no comment except to say that he left it entirely to Foley as to whether he wished to take any action in the matter.

Madden was arrested by Officer [illegible] on the night of Aug. 31 died the following day at City Hospital from a fractured skull and [illegible] injuries to the brain. He also was badly battered.

Ending of Judge Abraham K. Cohen in municipal court that Madden's death was caused by the unlawful act of a person or persons, but the matter was left up to Roxbury Crossing police today.

A report on the case was [illegible] night [illegible] by police was demanded [illegible] a new one demanded.

BALK "WHITEWASH"

The original report [illegible] was brought out in court [illegible] it was not that there was physical [illegible] on the prisoner or that [illegible] he received at the police station were the direct cause of his death.

But the results of the inquest together with Judge Cohen's findings, were in the hands of the district attorney. Counsel for the Madden family declared that they would battle to a finish any attempt to whitewash the case.

Attorney Eugene H. Savage declared:

"I'm waiting to see if the police can solve this occurrence. If they can't, I'll instigate criminal proceedings.

"Murder? Well, we are thinking of asking for such a complaint if the police fail to find who punched Madden in the face.

"But at any rate, we have proved that it was a punch that caused Madden to fall and strike his head. That is sufficient for the time being, but only for the time being. There's a lot more to this case than appears on the surface."

DR. LEARY'S OPINION

Judge Cohen, as he says in his finding, was unable to say who did the striking, but I inclined to the belief that [illegible] as extensive a fracture of the skull as this man had. It is a forceful driving of the body out of the standing position. Toppling won't account for it.

Dr. Leary further testified that such a blow would produce a condition which would be [illegible] the ordinary person [illegible] [illegible] [illegible] [illegible]

ELDERLY WOMAN WHO MARRIES YOUNG MAN COURTS LONELINESS

Given in Marriage

By Adele Gutt

Madge returns the bottle, emptied of its acrid contents, to its hiding place in the attic, but has the trap door [illegible] that Avis Arlen will open it.

[illegible]

WEIGHTING THE TRAP DOOR

[illegible]

"I know you win," I whispered back. "Now, I want Jim for a few minutes. Where is he?"

INSTRUCTIONS TO JIM

"He went [illegible]

I followed her suggestion. I found Jim [illegible] the door and I [illegible]

I [illegible]

I watched [illegible]

TO KEEP AVIS GUESSING

[illegible]

"That [illegible]

Avis [illegible]

when [illegible]

door but I [illegible]

sprained [illegible]

know what [illegible]

lock that [illegible]

into place [illegible]

found out [illegible]

thwarted [illegible]

had gone [illegible]

hap- [illegible]

mind on [illegible]

think up.

THE BLONDE MENACE

"You're an apt mist." I told her as we unlocked the door and made our way, unobserved, back to the kitchen. There Kate greeted us with a ludicrously important air of mystery.

"I make me tinge so slow" she whispered, "dot Mees Avis she getting awful impatient. But I no gif her noddings more till you coom back, no matter vot she say."

"That was splendid Kate," I told her warmly with a reassuring little pat upon the shoulder. "You may serve her now as fast as you [illegible]

"I [illegible]

room," Lilian said [illegible] so we won't be coming in together."

I left [illegible]

after her. I knew that one was [illegible] opportunity to summon Ned and Mary from their hiding place without the embarrassment of a second spectator. But I was spared the trouble of [illegible] them for no sooner had I [illegible] disappeared than Mary and Ned [illegible]

Kate [illegible]

"Well Aunt Madge" Mary said [illegible]

[illegible]

where I [illegible]

are I'm going. If you [illegible] will I'll [illegible] and welcome her presently."

(Continued tomorrow)

Patent Leather on Slim Tunic

Slim as a black pencil, the [illegible] is flawless and chic not only in its flared [illegible] in the black patent leather accents—a [illegible] plaques as facsimiles for the wrapped [illegible] Cartier [illegible] ing in the back section of the [illegible] ost-Lobble [illegible] really all around [illegible] ple [illegible] Neither [illegible] potential all around [illegible] this little frock, which is from a Boston shop. Miss Lorraine Young of Weston, who models, is the post debutante sister of Mrs. Allaire Boyer, who, as Charlotte Young, has done so splendidly as a much-photographed fashion model in New York. For further details on the frock shown, phone Annice Brink, Fashion Editor, LIBerty 4000, or write her at the Boston Evening American, inclosing a stamped, self-addressed envelope.

Asking Consent of Her Parents

[illegible] Mrs. Beeckman

[illegible] ...ke to ask not only of manners, [illegible] ...ct of courtesy and friendli- [illegible] ...ness and [illegible] ...to her mother and father. And if he has any sensitiveness to other people, he wouldn't even consider omitting this fundamental courtesy.

When the young man and the young lady have decided on The Great Adventure, he goes, at the [illegible] ...to her [illegible] ...and privately and directly talks with them about it, telling them his income, [illegible] ...and anything else [illegible] ...concerning the future happiness [illegible] ...and birthdays. They will respect him for this, and respect, as well as devotion is an excellent commodity [illegible] ...from to have from his in-laws-to-be [illegible] ...to marry.

Age and Youth Are Quickly Parted

By Sheilah Graham

THE AVERAGE man's sense of humor refuses to work when the joke is on him. That is why a young man should never marry a woman more than ten years—at the most—his senior. It has never worked out, and it never will.

Take the case of middle-aged Madeleine Force Astor Dick Fiermonte. I feel sorry for her.

I happen to know a little of the inside story of this December female and May male match. There was Madeleine with a lot of time and money on her hands and with few opportunities of spending either.

ENZO, THE ADONIS

Then into her bored vision strode Enzo, the adonis—young strong and oh, so fascinating.

They married. Mrs. Fiermonte genuinely in love with her youthful Italian husband. Enzo, genuinely fond of the woman he thought was doing so much for him by adding his name to her two others.

Enzo has stated it was his career that split his marriage. That was only a small half of the reason. The other half is the old, old story of a young man who was loved by a lady nearly old enough to be his mother, but who wanted to run around with boys and girls of his own age.

Why do elderly ladies marry young men? There are two or three obvious reasons. A desire for admiration — they want a young man's reassurance that they are not too old or too unattractive—

[illegible] ...ecause they think the company of a young man will dispel the blues of being alone. It doesn't on account of he is not [illegible] ...mind.

A craving for affection, they will [illegible] ...that the bought variety isn't worth a nickel of the [illegible] ...real thing.

After [illegible] ...rush of palmy days had worn off her days and nights would have been a nightmare of wondering "Where am I with whom am I wandering to tonight?"

Elderly ladies, why not [illegible] ...ase to [illegible]

Drawn Feeling to Dry Skin

Question: After washing my face I am always afflicted by a tight drawn feeling I have been using a cream, but the condition still persists. What do you advise? F. W., Boston.

Answer: Soap will [illegible] frequently is to react by a drawn feeling. A [illegible] of the soap will [illegible] dry skin condition. A [illegible] is often better [illegible] occasional soap. The [illegible] ing at bedtime, using cleansing cream [illegible] ...ights. Or, you might [illegible] ...e makeup with cream [illegible] ...with soap and water. Then [illegible] ...smooth on a little more cream.

Cure for Bunions

Question: I suffer terribly from bunions. Is there any way I can cure them? Would an operation for their removal be advisable? A. E., Danvers.

Answer: Bunions are unpleasant, unsightly and often acutely painful, but they can be helped and often cured. There are various "feet comforts" on the [illegible] ...bunions.

I suggest that you see a good [illegible] ...ist. He will be able to tell you whether or not an [illegible] ...operation is necessary or advisable.

Hair Needs Rinsing

Question: No matter how many times I rinse my hair after washing, there remains a white, soapy residue. Do you recommend any specific rinse that will not change the color of the hair? Recently I have lost much weight. Can you suggest something that will erase the ensuing lines in my face?—A. L. C., Boston.

Answer: The reason your hair is sticky is because you do not get all the soap out after washing it. Rinse it in warm water until you can hear it "squeak." That is a sure sign that you have gotten the soap out. [illegible] ...many vegetable rinses on the market that will not change the color of your hair.

It is quite natural [illegible] ...face to show a few wrinkles [illegible] ...when you have lost a lot of weight. After cleansing your face with cold cream, use a [illegible] ...tion then apply [illegible] ...cream. Leave [illegible] ...cream on overnight [illegible] ...your eyes where the wrinkles are beginning to form. This will nourish the skin and help smooth away the wrinkles.

Blueing Lotion Gives Lovely Lustre

By Juliet Shelby

WHEN YOUR HAIR gets as dry as straw and [illegible] ...for a farewell to summer. No matter how much you love the country and golden October sunsets, the rebirth of autumn is in the blood [illegible] ...with [illegible] ...pennants to the first football game [illegible]

[illegible] ...brown or [illegible] ...has preoccupied by overindulgence in [illegible] ...and the wind and the sun. The heart and [illegible] ...of your complexion [illegible] ...have given the [illegible] ...you have paid for [illegible] ...summer hours on [illegible]

BLUE-BLACK SHEEN

[illegible] ...are going to take a [illegible] ...hair first of all, [illegible] ...you of a preparation [illegible] ...a blue-black sheen [illegible] ...dipped her. This, mind [illegible] ...is the [illegible] ...way an [illegible]

[illegible] ...Society matrons wondered at [illegible] ...constant fairy radiance from [illegible] ...cinema stars' enchanting head. It may be the result of years of expert grooming or an application or two of [illegible] ...maybe it is a combination of both. At all events the effect dazzles you.

EASY TO USE

This preparation I have in mind [illegible] ...a blueing. It is a [illegible] ...and an entire [illegible] ...You apply it to your [illegible] ...shampoo and after [illegible] ...the last shoon is rinsed out. It [illegible] ...any soapy residue and [illegible] ...and is the kind of [illegible] ...you dreamed of having on your dressing table when [illegible] ...ing your hair back [illegible]

For [illegible] ...hair [illegible] ...there is another preparation—a [illegible] ...rinse—that will make the hair [illegible] ...a modern [illegible] ...black [illegible] ...It brings [illegible] ...the [illegible] ...bedizened [illegible] ...hair that [illegible] ...have gone so daft over [illegible] ...song and story.

To learn the names of the preparation for brown hair and the French blueing for [illegible] ...Juliet Shelby, [illegible] ...If you prefer writing for information, send a stamped [illegible] ...addressed envelope [illegible] ...and [illegible] ...reply to Miss Shelby, Boston Evening American, Boston.

Streamline Coat-Frock

By MARIAN MARTIN

PATTERN 9165

Are you one of the thousands of women who have been [illegible] ...themselves—"What is this streamline silhouette?" Say it no more. Here is the answer to your question. [illegible] ...latest exemplar of that much discussed fashion you could [illegible] ...

[illegible] ...zon like a coat in almost all [illegible] ...and of time—which has its advantage for the busy housewife—and I may be ironed flat.

Pattern 9165 may be ordered only in sizes 34, 36, 38, 40, 42, 44 and [illegible]

9165

Size 36 requires 4¾ yards 36-inch fabric.

Send 15 cents in coins or stamps (coins preferred) for each Marian Martin pattern. Be sure to write plainly your name, address, the style number and size of each pattern.

Send your order to Boston American Pattern Department, 232 W. 18th street, New York, N. Y.

Posed by Kay Francis

IF YOU ARE a brunette, a new high in elegance awaits you the first time an application of a new lotion goes on your hair. It imparts that much-to-be-desired blue-ish lustre seen so frequently on smart Continental women. For brown and black haired beauties only, and gives the same glorious lustre that Kay Francis has.

Little Opportunity of Eliminating Guessing

By JOSEPHINE CULBERTSON

[illegible] ...players of good bridge players and good scientists may be summarized in two words—"eliminate guessing." If enough bridge players [illegible] ...

[illegible] ...may cease to be interesting. But [illegible] ...

[illegible] ...more to the point [illegible] ...to immediate [illegible] ...either bridge players or [illegible] ...bridge experts, [illegible] ...

North, dealer.
Neither side vulnerable

	♠AQ108 ♡J84 ◇K10 ♣AKQ8	
♠65432 ♡KQ ◇732 ♣653	North West East South	♠K197 ♡A10763 ◇854 ♣4
	♠— ♡952 ◇AQ976 ♣J972	

The bidding.

North	East	South	West
1 ♣	Pass	2 ◇	Pass
2 NT	Pass	3 ♣	Pass
4 ♣	Pass	5 ♣	Pass
[illegible]	Pass		

[illegible] ...with the Ace not on [illegible] ...but could not lose anything by setting up the Jack in Dummy. Since South was marked with two [illegible] ...

TOMORROW'S HAND

	♠4 ♡32 ◇[illegible] ♣[illegible]	
♠52 ♡[illegible] ◇[illegible] ♣[illegible]	West East South	♠KQJ5 ♡K ◇[illegible] ♣AKJ83
	♠[illegible] ♡[illegible] ◇[illegible] ♣[illegible]	

[illegible] ...West quite naturally opened the heart King. Dummy followed [illegible] ...

[illegible] ...West continued with the heart Queen. Dummy [illegible] ...and [illegible] ...

[illegible] ...I regret to report, complacently completed his high-low by playing the heart 3. Poor West, of course, was now left high and dry and had to shift to another suit. South was able to discard his third losing heart on Dummy's Ace of spades, and fulfilled his contract.

Of course, it is easily seen that East should have overtaken the heart King with the Ace, and after it had the trick, should have returned the third round of the suit, giving his partner a ruff to defeat the contract. In my opinion, East's failure to do so was definitely a bad play and not a bad guess.

From the bidding the Declarer was almost definitely marked with [illegible] ...in the cards of the other two suits divided either 2-1 or 3-0. South would automatically have gone to three notrump over two notrump rather than show a four-card club suit at this point, unless he intended to try subsequently for a Slam. Since he did not try for the Slam, he was marked with only three cards in the major suit.

The Declarer was marked after the lead of the heart Queen to trick 2 with [illegible] ...and [illegible] ...at least two hearts. If the Declarer had held only a singleton heart, West would not have continued with the heart Queen at Trick 2, but with a low heart—his fourth best. Thus to overtake the heart Queen

FEMININE HYGIENE made easy

Fastidious women have long sought an easier, more modern, safer way to inner cleanliness than that offered by the use of odorous, and sometimes dangerous, chemicals. Norforms meet this need ideally, and have become widely used in the simplified, new way to feminine hygiene.

Norforms are easy-to-use antiseptic suppositories—completely ready for use. They require no awkward apparatus for application. There is no danger of an overdose or burn. And they contain *Parahydrein*, a powerful new antiseptic that is harmless to tissue. *Norforms are safe.*

Buy a box of Norforms at your druggist's today.

For Modern Feminine Hygiene
NORFORMS
Known to physicians as Vagiforms

A product of The Norwich Pharmacal Company, Makers of Unguentine

'beacon hill'

By Betty Alden

WE SEEM TO BE ENTIRELY surrounded by Romance this morning . . . it is morning as we write, one loose few lines . . . Mr. and Mrs. Alexander White Moffat of Fisher road, Brookline, are announcing the engagement of Little Miss Moffat (Miss Marian to you and one of the prettiest lemon-haired debutantes who stepped into the social spotlight last season) to Mr. Thomas Dunwoody Welch, son of Mrs. Thomas Albert Welch of Prescott road, Lynn

MARIAN MOFFAT

Miss Moffat attended Miss Winsor's School for Girls and Westover School and is a member of the Vincent Club and of the Junior League . . .

Mr. Welch is a graduate of Phillips Academy at Andover and was a member of the 1935 class at Harvard. He is a member of the Hasty Pudding-Institute 1770 Clubs. No wedding plans have been announced

• • •

Cohan Ably Presides

IT SEEMED HARD FOR U'S to believe that Mr. George M. Cohan did not write Ah, Wilderness! . . . he might very easily had done so. It is the kind of play he has been writing . . . of course he would have named it Puppies and Parents, but haven't his plays been that odd combination of shyness and frankness, of amusement blended with tenderness"?

Perhaps it is because of the pervasive character of Mr. Cohan that we completely forget Mr. Eugene O'Neill . . . we have an idea the author did not intend that the character of Nat Miller should dominate his play, but from the moment that Mr. Cohan appears on the stage (and the audience gives him an ovation that lasts several minutes) he presides over the scenes in his homely, out-moded manner.

Every character in the piece is delightful and splendidly acted . . . they bring back precious incidents long since forgotten . . . someone suggested that the moonlight scene on the beach be cut out to shorten the piece—to us that was one of the most poignant, touching bits in the play . . . the old Gloucester hammock days. May we suggest that those who suffer from social ennui seek Ah, Wilderness' for diversion . . . The Spirit of Eternal Youth still has the power to give the old folks the twitters . . .

We had the pleasure of meeting Mr. Cohan after the performance . . . there are moments when this uppety-upping has its compensations, and this was one. We found him entirely lacking in vanity, and it was a cruel moment to greet a matinee idol . . . he was wearing a ghostly garment with the nonchalance of a Chinaman. Needless to say, the interview was all too short . . . he is such a simple American, one is obliged to talk intelligently to him. He is a person of great charm and we hope to have the honor of seeing him again, both on and off the stage . . . All of the smart set whom we mentioned last evening were in their accustomed chairs . . . the applause was tremendous . . . Enough! Enough! Not quite . . . Mrs. Cohan was in the audience looking very lovely in shimmering white satin worn with a handsome silver fox cape . . . still the lovely bride!

• • •

Smart Set Entertained on Ship

FLITTING ABOUT . . . we caught a glimpse of Mr. and Mrs. Charles Francis Adams, Jr. (Betty Stockton), on H. M. S. Dragon drinking the health of His Majesty's handsome officers . . .

Lorna Livermore, who by the way must have a collection of uniforms to her credit, showing a handsome naval officer how American girls behave at a tea party . . .

Mrs. Hamilton Osgood in leaf green wool suit very much at home among her countrymen . . . she has returned from a visit with her parents, Honorable and Mrs. Grey in England . . .

Dorothy West completely surrounded by brass buttons having a gay time dancing on the AFT deck . . . her Alpine hat with jaunty feather was very natty.

• • •

At Margaret Hallowell's Party

HEARING YARNS ABOUT MARGARET HALLOWELL'S dance on Saturday night which lasted into the rosy dawn . . . that Priscilla Saltonstall was adorable in navy blue velvet and Isabella Gardner beautiful in bright blue of the same becoming material . . .

That Daphne Brooks, debutante daughter of Mr. and Mrs. Gorham Brooks, is a lovely brunette, although she looks blonde in her pictures . . .

That Isabella Lawrence wore white silk to the Hallowell dance, which by the way was scheduled as a tea . . .

That Gertrude McGinley was in a peche satin trimmed with dark fur . . . a lovely girl.

That Barbara Warner will be one of Ruth Gibson's bridesmaids with Elizabeth Morris of Richmond, Va., and Martha Woodward of Birmingham, Ala.

• • •

Members of the Adult Education Council sponsoring the presentation at the Fine Arts Theater on Thursday evening of "The Blue Light" is a list of prominent Bostonians who will attend the premiere. The patrons include Mrs. William Stanley Parker, Mr. E. R. Piper, Mr. William H. Pers, Mr. Frances G. Peabody, Reverend George L. Paine, Alice L. Rankin, Mrs. Somers H. Sturgis, Dr. Harlow Shepley, Dr. and Mrs. James H. Townsend, Mrs. George Whitney, Mr. Chauncey Waldron, Mrs. Eva Whiting White, Mr. R. D. Hillyer, Mrs. G. A. Holzman, Mr. Milton Edward Lord, Mrs. C. D. Hall, Mr. John R. P. French, Mr. John C. Broadhead, and Mr. Philip Child. Others are Mr. Donald T. Brodnie, Mr. Clifford Brown, Mrs. Charles Almy, Mr. D. R. Amesbury, Mr. Hayland Bettinger, Reverend Spence Burton, Miss Mary E. Bradlee and Miss Augusta F. Bronner.

MISS MARIE LE MOYNE STEVENSON IS HONORED AT LUNCHEON

JOINS DEBUTANTE RANKS

MISS RITA FAUNCE, above as she made her debut at a luncheon given by [illegible] and Mrs. Calvin Faunce, in the garden of their South street home [illegible]. Pale [illegible] social bud was gowned in autumn brown [illegible] fashioned with [illegible] of green. (Picture by Boston Evening American Staff Photographer.)

Junior League Fete Given by Deb's Aunt

AT A VERY PLEASANT [illegible] at the home of [illegible] Miss Marie Le Moyne Stevenson was [illegible] Mrs. [illegible] Miss [illegible] Stevenson [illegible] friends [illegible] succession [illegible] Miss [illegible] Mrs. [illegible]

Bridge for Regis College Fund

MISS MARY FRANCES GLYNN, above, of Malden, who heads the committee for the first of the bridge party series to benefit the Regis College fund.

First of Series to Be Held Next Saturday

THE WINTER MAY H[illegible] [illegible] [illegible] [

THIMBLE THEATRE, Starring POPEYE

See Popeye on the stage at the Metropolitan this week

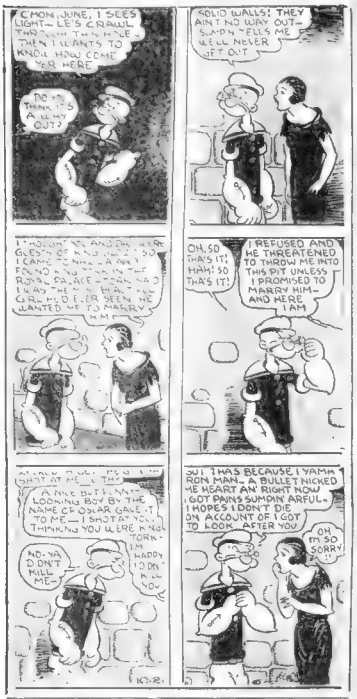
C'MON, JUNE, I SEES LIGHT—LE'S CRAWL THROUGH THIS HOLE—THEN I WANTS TO KNOW HOW COME YER HERE
DO YOU THINK IT'S A WAY OUT?
SOLID WALLS! THEY AIN'T NO WAY OUT—SUSIE TELLS ME WE'LL NEVER GET OUT
I PROMISE YOU AND YOUR GHOST OF A FATHER THAT I CAME TO MAKE AMENDS—I FOUND YOU IN THE PALACE—I HAD THE RIGHT GIRL—I DIDN'T SEE WE WANTED ME TO MARRY HIM
OH, SO THAT'S IT, HUH? SO THAT'S IT!
REFUSED AND HE THREATENED TO THROW ME INTO THIS PIT UNLESS I PROMISED TO MARRY HIM—AND HERE I AM
A NICE BIT'A NEWS—LOOKING BOY BY THE NAME OF OSKAR GAVE IT TO ME—I SHOT HIM THINKING YOU WERE KNOCKED
NO-YA DIDN'T KILL ME—
I'M HAPPY I DIDN'T KILL YOU
SO! THAS BECAUSE I YAMM RON MAN—A BULLET NICKED ME HEART AN' RIGHT NOW I GOT PAINS SUMDIN AWFUL—I HOPES I DON'T DIE ON ACCOUNT OF I GOT TO LOOK AFTER YOU
OH, I'M SO SORRY!

BRINGING UP FATHER

(FOLLOW JIGGS AND MAGGIE IN THE BIG COMIC SECTION OF THE SUNDAY ADVERTISER)

A New Resolution

DO YOU MEAN TO TELL ME YOU DON'T RUN YOUR HOME? DO I GO HOME AND TELL MY WIFE I RAN IT—I DO IT
THE ONLY THING I RUN IS THE LAWN-MOWER, BUT I'M GOIN' HOME NOW AND TELL MY WIFE THAT I'M GOIN' OUT TO-NIGHT.
?
OH-YOU MUST STAY AND DINE WITH US TO-NIGHT. I WANT YOU TO MEET MY HUSBAND—
OH! I'D JUST LOVE TO, BUT I HOPE IT WILL NOT INCONVENIENCE YOU ANY—
AFTER ALL—I SHOULD STAY HOME SOME NIGHTS—

JOE PALOOKA

All Set

MY GOODNESS, IT SEEMS WONDERFUL TO HAVE ALL THOSE PEOPLE AND SOLDIERS CHEERING FOR ME OUT THERE. REALLY, I NEVER KNEW THEY LIKED ME.
WHY I BET IF THEY'D HOLD A POPULARITY CONTEST HERE YOUSE WOULD WIN IT EASY.
YOUR MAJESTY, WE ARE READY TO MARCH ON THE PALACE.
MAY I RIDE A HORSE? MY FATHER USED TO RIDE ONE IN PARADES.
FREDDY SAYS HE AIN'T NEVER HAD AS MUCH FUN.
LOOK! DO YOU SEE THEM, EXCELLENCY? THEY MARCH THIS WAY, UNTOLD THOUSANDS.
BLASTED DOGS! THEY'LL REACH HERE IN A HALF HOUR—
GET MY RACING CAR. HAVE IT AT THE BACK DRIVE—QUICK—I'LL MEET YOU IN TEN MINUTES—

POLLY AND HER PALS

(FOLLOW POLLY AND HER PALS IN THE BIG COMIC SECTION OF THE SUNDAY ADVERTISER)

A "Star" Performance

WHY GO TO THE MOVIES, WHEN OUR NEW NEXT-DOOR NEIGHBORS ARE NUDISTS?
YOU MUSTA SEEN SOMETHIN' AWFUL. T'PASS OUT LIKE WHAT WAS IT?
STARS SON. MILLIONS AN' MILLIONS OF EM!

WAY OUT WEST

(FOLLOW WAY OUT WEST IN THE BIG COMIC SECTION OF THE SUNDAY ADVERTISER)

Oh, Look! A Battler!

JIMMY HAS A NEW PROBLEM IN HIS DOME—TIGER'S FAILURE TO SMACK LEE RAMAGE ON THE CHIN HAS HIM THINKING HEAVY THOUGHTS.
—SO—IT SEEMS TO ME YOU COULDA HIT HIM AT LEAST ONCE GOOD BAT ON THE JAW! YOU JUST MISSED HIS MUG BY AN INCH EVERY TIME!
YAAS—AN' LEE FURNISHED A NEW PROBLEM—DID YOU EVER TRY TO HIT YOUR LEFT ELBOW WITH YOUR LEFT HAND? IT'S JUST THAT EASY TO HIT!

SECRET AGENT X-9

Lip-Sealed Orders

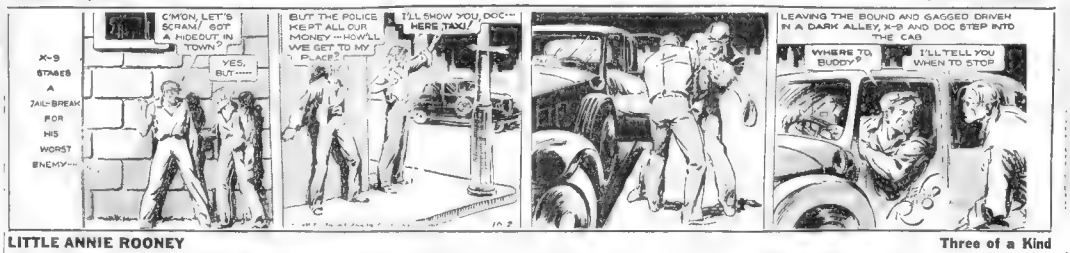
X-9 STAGES A JAIL-BREAK FOR HIS WORST ENEMY—
C'MON, LET'S SCRAM! GOT A HIDEOUT IN TOWN?
YES, BUT—
BUT THE POLICE KEPT ALL OUR MONEY—HOW'LL WE GET TO MY PLACE?
I'LL SHOW YOU, DOC—HERE, TAXI!
LEAVING THE BOUND AND GAGGED DRIVER IN A DARK ALLEY, X-9 AND DOC STEP INTO THE CAB
WHERE TO, BUDDY?
I'LL TELL YOU WHEN TO STOP

LITTLE ANNIE ROONEY

Three of a Kind

GEE, ZERO—W'LLYA LOOK HOW FAT AN' SASSY LUCKY IS GETTIN'? HE'S GROWIN' BIGGER N BIGGER—AN' HIS FUR IS SHINY AN' SMOOTH AS SILK
REMEMBER HOW WEAK AN' SKINNY HE LOOKED WHEN WE FOUND HIM?—AN' WE THOUGHT HE WAS GONNA DIE—AH, YOU AN' ME HAD THE WIMMIN'S 'CAUSE WE DIDN'T KNOW HOW TO CURE HIM OR ANYTHING—
—IT SURE WAS A LUCKY DAY FOR LUCKY—WHEN BETSY TOOK HIM HOME TO THIS SWELL HOUSE TO LIVE—AN' IT WAS A TERRIBLE LUCKY DAY FOR YOU AN' ME, TOO—
EVERYBODY TREATS US SWELL—I KIN GO TO SCHOOL LIKE OTHER KIDS DOES—AND YOU HAVE A CUTE LITTLE WARM HOUSE TO SLEEP IN—JUST TO THINK HOW LUCKY WE ARE MAKES ME FEEL GLAD ALL OVER!
WURF!

TIM TYLER'S FLYING LUCK

(FOLLOW TIM TYLER IN THE BIG COMIC SECTION OF THE SUNDAY ADVERTISER)

A Trail of Death

ANOTHER PAW! THERE'S NO DOUBT THAT CHIEF MAKOLO WAS THE VICTIM OF THE LEOPARDMAN—!
NO, SPUD, BUT CAPT. CLARK'LL BE GLAD TO KNOW YOU AND SGT GALE ARE HERE!
—WE'LL FIND FLEET, DEAD OR ALIVE, GALE, PUT FIRST WE'VE GOT TO GET THAT LEOPARD FELLOW AND HIS MEN, TO END THIS REIGN OF TERROR, BUT WE CAN'T DO IT ALONE—WE'LL ENLIST THE AID OF THE WABISA WARRIORS
THAT'S IMPOSSIBLE, CAPTAIN—
"—BECAUSE THE WABISA TRIBE AND VILLAGE HAVE BEEN WIPED OUT! I GOT THAT NEWS FROM A LONE SURVIVOR TWO HOURS AGO!"

Popeye to Entertain X-9ers

SECRET AGENT X-9 BOSTON AMERICAN

Wm. Costello will sing and talk to X-9 members in true Popeye style. Don't miss him! Billy is at the "Met" all this month with his Popeye show and all the other comic characters which come to life.

Become a member of the X-9 club. Write your name, street number, city or town on plain paper and enclose five cents to pay for handling of badge and membership card.

Mail your application to SECRET AGENT X-9, BOSTON AMERICAN, Post Office Box 1888.

COOK-COOS by Ted Cook

REG. U.S. PAT. OFF.

Anyway, stock quotations are about as good a barometer of the state of industry as quotations from politicians are of political conditions.

* * *

WE "OPE THERE'S NO AI' FEELINGS

Meredith C[illegible] Friday school cl[illegible] Mr. and Mrs. Fr[illegible] Wednesday night to th[illegible] class who w[illegible] with them. Tr[illegible] sons and [illegible] dents to [illegible] served the [illegible] basement a[illegible] ice cream th[illegible] folks didn't f[illegible] them this time. But w[illegible] were welcome[illegible] work ne[illegible] The men w[illegible] 20 cents a p[illegible]

What's happened to the flaming lass
Who cried, "Oh, never mind a glass!"?

* * *

FAMOUS LAST WORDS

It's not that I distrust you friend; it's just that I like to have things fixed up in a businesslike manner.

A POLICEWOMAN'S PINCH IS A VERY VICIOUS PINCH!

"In a Manhattan theater Louis Moni could not resist the temptation to pinch a shapely leg beside him. For molesting a policewoman the owner of the leg arrested and jailed Louis Moni."
—News Item.

When a woman dons a star for her employment,
And swears to do her duty, do or die,
Her capacity for innocent enjoyment
Must be curbed, alas, alack, oh, me! oh, my!
Advances she must diligently smother
When constabulary duty's to be done

CHORUS

Oh, take one consideration with another,
A police dame's lot is not a happy one!
When constabulary duty's to be done
A police dame's lot is not a happy one!

When into a movie theater she ankles,
And sits her down next to some lonely rake,
Indignant she must be, although it rankles,
The moment that he makes his first mistake.
He may be someone's father, son or brother!
If pinch she must, she'll pinch—but not in fun

CHORUS

Oh, take one consideration with another,
A police dame's lot is not a happy one,
When she's punched she pinches back, but not in fun—in fun—
A police dame's lot is not a happy one, happy one!

BOYS! GIRLS!
TUNE IN FOR THRILLING NEW PROGRAM

His people were cavemen

TOMORROW
(and every Monday, Wednesday, Friday)
WAAB-5 P.M.

● Tr[illegible] the [illegible] terrific [illegible] "OG, Son of Fire" [illegible] from [illegible] more [illegible]
Th[illegible] Th[illegible] MIKE [illegible] good [illegible] fun [illegible]
PREMIUMS. [illegible] to learn all about the free [illegible]

CROWDER IS COCHRANE'S CHOICE IN SERIES OPENER

BOSTON AMERICAN SPORTS

NEW ENGLAND'S GREATEST EVENING NEWSPAPER

BOSTON, TUESDAY, OCTOBER 2 1934

Five Cards Who Are Trumps -:- *In World Series Classic* -:- *Can Mickey Produce a Better Hand?*

JOE MEDWICK — PEPPER MARTIN — FRANKIE FRISCH — PAUL DEAN — JEROME H. DEAN

Here is the hitting and the pitching strength St. Louis counts on to provide the momentum which will continue to carry the Cards past their National League triumph to even greater glory in the world series. "Ducky Wucky" Medwick is the leading clouter on the club and one of the most dangerous hitters in the league, apt to bust up any ball game at any time. Martin and Frisch are another pair of dangerous clubbers. And as for Daffy and Dizzy Dean—well, they won more than half of the Cardinal triumphs this season. This powerful hand, with Dizzy playing the role of "Joker," is one that Mickey Cochrane must trump if his Bengals are to triumph.

MICKEY COCHRANE

Sports Parade

The Pennant Miracle, Or the Embarrassment Of Breadon's Riches ↑ ↓ *Cardinals' Owner Prays for 7-Game Series With Tigers*

By AUSTEN LAKE

Detroit, Oct. 2—**UNABLE TO DECIDE** on such short notice whether the descent of the World's Series in his ball yard is a blessing or a disaster in disguise, President Sam Breadon of the St. Louis Cardinals is ordering the hasty building of several thousand extra seats.

Austen Lake

Mr. Breadon is accustomed to take the pessimistic view of things, and he knows that his boys, particularly the Deans, Dizzy and Daffy will be asking enormous boosts in pay next year on the theory that it was they and they alone who delivered the baseball to Breadon.

Sam is wondering whether in the end it will not have been cheaper to have just chivvied the Giants a bit without carrying things to the extreme of snatching the golden bauble from their palsied hands.

He finds now that the Deans, who repaid his bad temper by kindness last month when he assessed them some $1000 between them for mutiny and destruction of club property, are apt to be a liability in the coming series, inasmuch as they may wipe out the sequence in four straight games.

And that, as everybody knows, would mean the loss of many gorgeous dollars to the rival proprietors, because the owners do not begin to cut into the series cake until the fifth game.

Mr. Breadon keynoted his hopes when he said, "I trust the series will go the full seven games."

* * *

IN SAYING THIS MR. BREADON implied that he prayed his Cardinals would be diplomatic enough to lose half of the first six games, so that he could get back a reasonable part of his losses during the season.

In this he differs from the true amateur spirit of Colonel Jake Ruppert, the brewer who owns the Yankees, and the late William Wrigley, the chewing gum king who owned the Cubs.

Both men, in their different times, had said that they would gladly swallow deficits if their teams would smother the opposition without drawing an extra breath.

And the Colonel, on three occasions at least, suffered in his bankroll what he gained in spiritual uplift by seeing his hired men win four straight.

He did not need the money anyway, being literally drowned in riches, and he looked on the Yankees as a $5,000,000 toy, somewhat as the millionaire yachtsmen regarded their racing sloops in the late America's Cup bravesty.

* * *

BUT MR. BREADON DOES NOT CARRY altruism to extremes. The auto business, which is his main line of work, has not been flush lately. And the burghers of St. Louis are stubborn folk who sometimes get sulky for no reason at all, and refuse to patronize his park even when the team is running front.

Cash money is very vital to Sam—though even his intimates never dare to call him less than Mr. Breadon to his face.

And he was thinking last month how nice it would be if another Tom Yawkey or a Paul Crosley would lift the load from his back and take over the Cardinal property. But nobody came along and he was forced to keep on bleeding painful dollars through his pores.

* * *

THE PENNANT MIRACLE is embarrassing in another way to Mr. Breadon. It compromises him with Frankie Frisch, his manager, whom he was privately planning to drop down the laundry chute next winter to save the $25,000 he is paying him in salary, knowing that he could realize a fairish sum for Frankie's playing talent, which will be getting no more valuable year by year, and knowing that he can pick up a bargain manager among his junior troupers.

Mr. Breadon is very sudden this way, and when a manager

Continued on Page 18, Column 5

DETROIT WILL WIN IN WALK, RUNYON

By Damon Runyon

(Copyright, 1934, by Universal Service)

New York, Oct. 2—Many crocodile tears are being shed over the sad fate of the New York Giants in some quarters.

They are entitled to no sympathy. They had a seven-game lead going into September, and blew it.

Unless half the club had dropped [illegible] can be no alibi for tossing off that kind of a jump.

Moreover, when the St. Louis Cardinals laid up alongside them and looked them in the eyes, the Giants failed to respond with the spirit you expect of a champion of the world.

So while others are weeping for the Giants, I will take a corner and cheer gently for the good, game Cardinals who came from behind.

They will give Mickey Cochrane's Detroit Tigers ten times as much trouble as the Giants. But they won't win.

The Tigers will beat the Cardinals in the world series, Deans or no Deans. It will be a tough fight, and may go seven games. It will be a battle of the pitchers all the way through.

The Tigers and the Cards may not be the greatest clubs ever in a series, but you may take it from me I never saw that they were two of the very gamest, and it ought to be a grand muss.

Toss-Up, Says Landis

By Associated Press

Detroit, Oct. 2—A World Series "bitterly fought and full of color" was predicted today by Judge Kenesaw Mountain Landis, commissioner of baseball.

"I'm no prophet," said the commissioner replying to a question about how the series would end, **"I can't predict a winner** and I wouldn't be a bit surprised either way. But there is one thing I will say. There hasn't been a World Series in years where both battle front presented so many colorful players. In recent years one or two players have overshadowed all the others because of their superior playing and their personalities.

"This year we have a whole gallery of superior players and a whole gallery of personalities. This series should be bitterly fought and full of color, and may the best team win."

Roller Skating at Lynn Friday

Five teams will compete in the first roller skating race to be held at the Lynn Sports Arena on Friday evening. This will be a two-hour affair with mile sprints every 20 minutes.

50,000 at Yale Game

New Haven, Oct. 2—Yale's athletic association indicated today that a crowd of 50,000 would attend the game with Columbia here Saturday.

Cochrane to Lead With Crowder if 'Diz' Starts

Continued from First Page.

how Rowe, Mickey's ace, would be the Detroit mound choice.

If any other pitcher but Dizzy starts, then Cochrane will start Rowe, he stated.

"If the Cards start Dizzy, then it will definitely be Crowder," Mickey said this morning as he sent his players through a batting and fielding drill at Navin Field.

If they start Hallahan or anyone else but Dizzy I'll pitch Rowe."

Frankie Frisch, who arrived with his Cardinals this morning after an overnight hop from St. Louis, was non-committal about this starter.

FRENZIED ATMOSPHERE

While many expect that the Carnival manager would lead with his ace, he [illegible] Dizzy there are many of the so-called better mind of baseball here who thought Frisch would be justified and wise in sending either Bill Hallahan, a tired veteran left-hander, or Tex Carelton at the Bengals in the opener.

Conjecture over the probable lineup vied in this baseball frenzied city with the speculation over the winners of the series. It has been 25 years [illegible] baseball here and they are celebrating as if they didn't expect another swallow for twice as long.

The first taste of World Series nectar in a quarter of a century has set the motor metropolis off on a spree that for stark madness is unprecented in baseball annals.

The hilarity high up to now belonged to Washington of 1924 and St. Louis of 1926. Those celebrations left off, Detroit's started.

The merry Michiganders ignored the custom of waiting until their favorites cinched the flag. They began to go daffy in mid-summer. It seemed then that calm down before now. On the contrary, they've grown progressively wilder and the prospect of seeing Crowder pitted against the mighty "Dizzy" Dean in the opening clash between the Tigers and Cardinals, tomorrow, has tourned them into so many raving baseball maniacs.

COCHRANE THE HERO

They never heard of Hauptmann out here. He's not a ball player.

The diamond fever is so bad that Henry Ford, who made the town famous, had to cough up $100,000 to buy the series radio rights in order to have his name mentioned among the millions who are worshipping at the shrine of this Cochrane fellow, a son of Bridgewater, Mass., who gained his first athletic [illegible] Boston University.

Ford and the other motor magnates merely supply the bread and butter for a large percentage of the population. Cochrane brought the American League pennant to Detroit for the first time since 1909, and to the midwest for the first time since 1920.

Tiger officials have turned grey overnight trying to fill the demand for tickets for the games tomorrow and Thursday.

Bringing wooden bleachers from the Benton Harbor fight arena and erecting them in left field to increase the capacity of Navin Field from 32,000 to 46,000 hasn't some close to settling the housing problem.

LACK OF SEATS

If twice as many seats were available, there still wouldn't be room enough for all who want to be present when the series opens.

This is the Tigers' fourth flag. They won three in a row back in 1907-08-09.

But the great Ty Cobb, Wah-hoo Sam Crawford, Donie Bush, George Moriarty and the rest of the stars then at the command of the colorful Hughie Jennings of beloved memory failed to win the world title in three tries.

Gordon "Mickey" Cochrane with his "Schoolboy" Rowe, Tommy Bridges, Charlie Gehringer, "Hank" Greenburg et cetera will succeed where the Tigertown favorites of yesteryear faulted.

That is, they will if you take local fandom's word for it. Or if you are influenced by the odds which favor the American Leaguers, 7 to 5.

The unexpected rush of the Cardinals to overcome the Giants has caused some apprehension among Detroit rooters.

They admit it promises to be tougher to whip these Deans than anybody Bill Terry could have trotted out in the series. But they still insist their Tigers can beat any team that ever existed.

Cochrane and his boys feel the same way about it.

The Cards are almost too stunned to speak after their amazing flag surge, but they'll find voice if you question their ability to carry on [illegible] over the Tigers.

Their speech consists mainly of praise for those two tall, dark, if not handsome, Texans, Jerome "Dizzy" and Paul "Daffy" Dean.

Manager Frankie Frisch intends to let others of his hurlers share in the series glory, but it will be Brothers Dean who will win the championship if it goes to St. Louis.

They turned in 49 victories to give the Cards the pennant. They must turn in four more if the most coveted of diamond crowns is to remain in the National League.

Outside of the two, the teams **appear to be very evenly matched. The Cards rate the edge in the all-important mound department because of "Dizzy" and "Daffy."**

Cochrane announced that Rowe, Bridges and Crowder will do all the Detroit starting. There's no "Dizzy" Dean in that trio, and only Rowe can compare with the younger "Daffy."

CASHMAN PICKS CARDS

It may not mean anything, but none of the Tiger seers has been at his best in recent games. Rowe worked an inning Sunday and was found for two runs.

Two days before he yielded eight markers in four frames. Bridges was pounded for nine runs in a stanza late last week. Crowder was very mediocre on Sunday [illegible]

The Deans, needless to say, were never more brilliant than during the closing week of the race.

Your envoy would like to see "Mickey" Cochrane, a boy from home and as fine a fellow as you would want to meet, win the title. He'd hate, too, to have Detroit fave experience a terrible hangover after their delightful spree.

MISS HUNTER WINS IN TITLE GOLF PLAY

By Associated Press

Philadelphia, Penn., Oct. 2—Turning a hail was expected to be a close match into a rout, Charlotte Glutting, New Jersey champion and American Internationalist, trounced Margaret Maddox of Atlanta, former Southern champion, by 7 and 5 today in the first round of match play in the Women's National Golf championship.

Two Boston women were defeated in the first round. Mrs. Henri Primaret lost to Mrs. Leona Cheney, San Gabriel, Calif., 7 and 5, and Mrs. William Ferris, Jr., lost to Mrs. Mark McGarry, Pasadena, Cal., 3 and 2.

But Dorothy Hunter, also of Boston, advanced to the second round of play at the expense of Edith [illegible] 2 and 1. The Massachusetts representative played consistent golf in winning over Miss Berg.

Miss Glutting covered the first nine holes in 40, four over men's par, to stand five up at the turn, and she shot the first four holes on the incoming side in regulation figures, to close out against her Southern opponent on the 13th green.

In the first international match of importance, Maureen Orcutt of Englewood, N. J., defeated Ada MacKenzie of Toronto 4 up and 2 to play. The golf displayed by the former Canadian champion and Lukewarm, Miss Orcutt requiring 45 to the turn to 46 for the Canadian, afforded margins of victory were the order of the day.

Miss Dorothy Boston player, Ruth Batchelder, was eliminated by Mrs. H. P. [illegible] Phillipsburg, N. J.

The meeting between Doris Chambers, non-playing captain of the British Curtis Cup team, and her No. 1 player, Diana Fishwick, resulted in a two up victory for Miss Fishwick, who shot the last five holes in par for an incoming 39, three over par. Miss Chambers was out in 43 and led by one hole at the turn.

Glenna Collett Vare, five times former champion and playing in the tournament for the first time since 1932, overcame the stubborn and steady opposition of Mrs. Charles Newbold of Virginia, Ran to advance to the second round by a count of 2 and 1.

Estelle Lawton, Chapel Hill, N. C., defeated Virginia Nye, Buffalo, N. Y., 3 and 2.

Charlotte Cushing, South Orange, N. J., defeated Margaret Maddux, Atlanta, 4 and 3.

Mrs. Mark McGarry, Pasadena, Fla., defeated Mrs. William Ferris, Jr., Boston, Mass., 6 and 4.

Mrs. Wilson G. Hamilton, Jr., Philadelphia, defeated Mrs. George Virbrock, New York, one up.

Molly Gourley, England, defeated Mrs. Carl Lindemuth, Cincinnati, 4 and 3.

Dorothy Traung, San Francisco, Calif., defeated Dorothy Gardner, Norfolk, Va., 3 and 2.

Mary Mrs. Livingston Ky. defeated Mrs. Thomas O'Reilly, New York, 7 and 6.

Mrs. Marion Turpin Lake, New York, defeated Betty Fleisch, Portchester, N. Y., 3 and 2.

Mrs. Frank H. Donner, Short Hills, N. J., defeated Lily Harvey, Portsmouth, Va., 4 and 3.

Mrs. Percy Hunter, Bostick, Miss., defeated Edith Bray, Cleveland, 2 and 1.

Maureen Orcutt, Englewood, N. J., defeated Ada Mackenzie, Toronto, Can., 4 and 2.

Amherst Captain Hurt

Amherst, Oct. 2—Jack Kehoe, Amherst captain, may be unable to play against Princeton in the week-end.

CARDS ARRIVE IN DETROIT

By Associated Press

Detroit, Oct. 2—Frankie Frisch, the Fordham flash, led his high-flying St. Louis Cardinals—including the Dean brothers—into Detroit today and planned to send the National League Champions through a brief drill this afternoon preparatory to the World Series opening Wednesday.

The St. Louis squad, composed of 21 eligible players and accompanied by a delegation of fans, arrived at 8:05 a. m. (Eastern Standard [illegible] ing in his eighth World Series together, lost no time in hustling us team off the train and into cars which whisked the players to their hotel.

The Cardinals were in high spirits, evidently confident that they will continue the winning ways which gave them the National League flag in a "Garrison finish." Frisch indicated the drill at Navin field this afternoon would not be lengthy but would serve to unlimber his athletes after the night train ride.

The Cardinal players piled off four or five coaches. Some of them jumped immediately into taxicabs for the short ride to the hotel, while others left more leisurely.

"We're in great shape, kid," remarked Frisch; **"we're feeling fine."**

Klem and Reardon Heydler Choices

Bill Klem and Beans Reardon will do the umpiring in the World Series for the National League.

It will be Klem's 17th post-season assignment.

Yanks Cut Melon

New York, Oct. 2—The Yankees divided their World Series melon before they received it.

It is expected that a full share will amount to $800.

All the players and Manager Joe McCarthy will get full shares.

Zach Taylor, who came to club after Bill Dickey was injured, will receive half a share.

Series Facts

Contestants: Detroit Tigers, American League champions; St. Louis Cardinals, National League champions.

Place of games: First two, Navin Field, Detroit, Wednesday and Thursday; next three, Sportsman's Park, St. Louis, Friday, Saturday, Sunday; sixth and seventh games, if necessary, Monday and Tuesday, Detroit.

Time of games: At Detroit, 1:30, Eastern standard time; at St. Louis, 2:30, Eastern standard time.

Seating capacities: Detroit, 47,000; St. Louis, 34,000.

Playing managers: Mickey Cochrane, catcher, Tigers; Frankie Frisch, second baseman, Cardinals.

Cards Favorites in New York Betting

New York, Oct. 2 (INS)—The St. Louis Cardinals are still the favorites to win the World's Series, according to odds quoted along Broadway today.

Jack Doyle, famous betting commissioner, quoted 3 to 5 against the National Leaguers and 6 to 5 against their American League rivals, the Detroit Tigers.

The Cardinals are also favored to take the first game tomorrow. Doyle holds 7 to 10 against them for the game and 11 to 10 against the Tigers.

HEAR

MICKEY COCHRANE

Sensational leader of the Detroit Tigers discusses World's Series tonight on Ford V-8 program

7:45 Tonight

OVER WNAC

AMERICAN TO HAVE ALL-STAR STAFF COVERING WORLD SERIES

The Cards have won in the National League, after the closest race in 25 years. The World Series will open as scheduled in Detroit Wednesday, and the Boston Evening American has perfected plans for the most complete coverage on this blue ribbon event of the baseball season.

An all-star staff of Boston Evening American experts, each packing a home run wallop in his writings, will be on the scene in Detroit and in St. Louis while the Tigers and Cardinals battle for diamond fame, cash and glory.

Austen Lake, brilliant sports columnist, will be a press box spectator to report on the unusual features of the play in his own concise and entertaining style.

Joe Cashman, one of the best informed baseball writers in the East, will write on the technical phases of the battles, explaining the vital factors of each game which led to victory or defeat for the Cards or Tigers.

In addition, there will be Damon Runyon, the most famous commentator of sports activities in the country; Bill Corum, another outstanding authority; Sid Mercer, who has covered every World Series for the past score of years, and Bugs Baer, world famous humorist, who will write in his own particular vein.

There will also be comments from several of the players actually engaged in the struggle. The whole of this coverage will be augmented by pictures of each of the World Series games.

The majority of Boston fans will find it impossible to be actual spectators at the clashes. But you can get a closeup of these games through the columns of the Boston Evening American

Mr. Boston Says:—

Boston Backing Cards To Defeat Tigers Terry Takes Blame

By Jack Conway

[illegible] four games in a row. The Cards

Mr. Boston

[illegible] sixty and draw [illegible]

Schoolboy Rowe will also be an important factor in the play of the Tigers.

[illegible] Detroit has gone baseball mad. Tickets for the opening game of the World Series tomorrow are [illegible] at a premium.

When the Giants were knocked out of the series, it meant a personal loss of $1000 to each Detroit player. The Cardinals proved they are a better ball club than the Giants, but St. Louis doesn't draw like New York.

[illegible] Terry told newspapermen that if the Dodgers had played as hard all season as they did in their closing games against the Giants, they wouldn't have finished in sixth pla[illegible]

[illegible] Terry [illegible] enough to take full responsibility for the outcome of the Cards. He declared he had made mistakes in the selection of pitchers and in the calling of plays.

[illegible] Jackie Roberts and Waterik is who would [illegible] if [illegible] that he would join with Bob Kuhn in the seventh race. It [illegible] paid $15.60.

[illegible] Alex M[illegible] Brown [illegible] good [illegible] at [illegible] the Ar[illegible]

[illegible] I look for New Hampshire to pass a law [illegible] has given New Ha[illegible] a lot of good [illegible]

Wrestling Results

[illegible] Master, 214, [illegible] Jack [illegible] Gotch [illegible] Wi[illegible] defeated [illegible] to win.

Referee Mr. George Bothner [illegible] Direct [illegible] Hoffman [illegible] Master [illegible] fall. Hoffman [illegible] in [illegible] Master [illegible] Hoffman [illegible]

The Gang Forms Escort for Babe in Farewell as Regular

Babe Ruth, plainly showing his years and the strain of 21 years in baseball as one of the game's idols in the game, is shown leaving Griffith Stadium in Washington at the close of the season, which also closes out the Babe as a regular player. He is followed by eager, cheering youngsters who seek his autograph. The gendarmes were forced to clear a way for the Babe through the crowds.

TUFTS RELIES ON SOPHS FOR GOOD YEAR

By Walter Isley

[illegible] and sophomores.

On Saturday, Head Coach Lew Mann celebrates his 10th anniver[illegible]

Lew was for five years assista[illegible] he has been in the driver's seat. [illegible] present crop of Jumbos [illegible] on a par with the 1933 team

LACK WEIGHT, EXPERIENCE

[illegible] Yet eight lettermen and a talented [illegible] The question is whether they can stand up under 60 minutes of [illegible]

Johnny Grinnell and Ed O[illegible] both weighing 190, are a [illegible] they come.

Other veterans are Sam Fox [illegible] pounds, who is being [illegible] from a guard to a tackle; Ben Cailan, 180 pound center who alternated with Parkhurst a year ago, Walter Froelich, 185 pound captain and fullback, and Raymie MacLean, 150 pound quarterback, the speedster of the backfield.

Dick Hagadon, a halfback, is a letterman.

Woodworth, 190 pound tackle, is to be examined today. He has been bothered by a heart ailment. His future in football lies in the hands of the medicos.

KEITH STAR NEWCOMER

Jack Randall, 160, Lou Kyrios 85, and Bill Goodall, 160, have the makings of fine guards. There are second year men. Jim Gaudry, 165 pound senior, a newcomer to Tufts football, is another of the [illegible] prospects.

With the exception of Ralph Smith and Tony Dykstra [illegible] Roger Keith, 175 pound sophomore halfback, is the ace in the hole. He is the most valuable player on the squad [illegible] with his passing and [illegible] Andy Sarris and Al Spooner from Dean Academy, and Charlie Foubert, a fast 150 pounder, are other sophomore backfield [illegible]

Schoolboy Roll of Honor

Ernie Moeglin of Arlington, right guard, 158 pounds, helps keep his team on the win path. Fast, aggressive and smart, and a fine blocker. Will bother Commissioner Ims this week.

Jake Ludmersky of Malden stands out at either guard or tackle. A veteran. Weighs 170 pds. Flashed against Somerville last week. Goes against Haverhill this Saturday.

Bill Rogers, Roxbury Memorial back, is ready for opener against East Boston at Tennyson Thursday. He's heavy, and a star punter. Depended last year, but he's the [illegible] this season.

Bill Griffin, B. C. high tackle, has regular berth for opener with Dorchester at Fenway on Thursday. Packs A1 charge, and helps make Eagle frontier effective.

Ralph Menchi, Somerville tackle, weighs 200. Good on attack and defense. Tests his strength against Waltham on Saturday. Miss going up works of latter machine. Which is favored.

Anthony Moschella of Medford weighs a trifle over 150 and gets a high mark in end exam for guards. Has unbeaten Medford chances against Brockton this week. He's there.

Somerville High Keyed for Waltham Test

By Bill Connell

A grim drive with the Waltham ba[illegible] objective goes on these days a[illegible] Charley Dickerman and his aides a[illegible] [illegible] faces Waltham [illegible] but a team [illegible] one of Jack Leary's [illegible] beat its scores and has title aims [illegible] John Osso[illegible] WALTHAM [illegible] FAVORITE

CAPTAIN INTRIGHIER

CASEY FORCED TO USE STARS

[illegible] I like this—Shaun Kelly, [illegible] end, Stallman Infirmary, and Fred Moseley, halfback, [illegible] Charles Keshe[illegible]

[illegible] Casey was [illegible] used [illegible] the time. And [illegible] right field in Brooklyn is practically being put out to pasture.

Just last Sunday another hind [illegible] out of Casey's crop and [illegible] week, first, were still in the [illegible]

[illegible] I stumbled his [illegible] that Alex Hooks, rookie [illegible] job next year and [illegible]

He drew quite a reprimand from Judge Landis' trophy room for that action. Casey's defense was that he was merely waving out of the car window to the peasants on the hillside.

Casey's musical career [illegible] [illegible] game this season.

That was when the Brooklyn fans paraded him around on their shoulders for finishing sixth in the pennant race.

Brooklyn is a town where they mush you for place and shoot you for show.

And when that town honors you for being among the last three it must mean that everyone [illegible] [illegible] real one.

Casey is a wise lad. When his fans had him on their shoulders he was thinking, "If these bugs [illegible] I won the pennant, I ain't going to fill out no comic strip blank."

Casey Stengle Brooklyn Hero

Dodgers Prove They're Still in League

By Arthur "Bugs" Baer

[illegible] Universal Service

[illegible] entire Dodger team around the [illegible] triumph. And after the [illegible] parade they carefully set the boys [illegible] down on their feet and in sixth [illegible] Armory.

Foxx Signed for 3 Years

[illegible] possessed a new three year [illegible] with the A's and the [illegible] of learning an old position

Sports Club Open in Charlestown

Ralph J. Granara, former [illegible] of the famous B. A. A. [illegible] will direct the newly formed Winter Garden A. C. of Charlestown. Under the auspices of the club, amateur boxing, wrestling [illegible] and dancing will be [illegible]

Boxing Results

Hartford—Nat Battalino, [illegible] Hartford, defeated Lew Feldman, 126, New York, in [illegible] 10 rounds.

Hoboken—Tony Canzoneri, [illegible] outpointed Al Freeman, [illegible] Bronx, [illegible] eight rounds. Decision [illegible] Jimmie Reed, [illegible] Brooklyn, outpointed Joe [illegible] Philadelphia, [illegible] Charlotte, N. C., [illegible]

Portland—Ben Foord, [illegible] Portland, Me., [illegible] Portland, outpointed Jack [illegible] Buffalo, [illegible] [illegible]

Buffalo—Big Boy Brackin, [illegible] [illegible] Newark, N. J., [illegible] [illegible] Portland—Jack Portugal, [illegible] Portland, outpointed Al Feather[illegible] Toronto, [illegible] [illegible] Portland, [illegible] [illegible] Portland, [illegible] [illegible] Portland

2 FEATURE RACES ON ROCKINGHAM RACE CARD TOMORROW

MARMION IS WILSON'S BEST BET OF DAY

Continued from First Page

$2500 added Souhegan Handi-

LOTTLED BOURBON, EMPLOY MEN, VINDEX BEFLE

TRAVER HDGE DAVISE CHIEF BICKERING

SIE CHIEF will likely be on the front end as far as he goes. Last ...oughbred placed to Sunny Side BICKERING is on the inn one

KIRITZER SCOTCH SOLDIER, TIVIN DON

...a good behavior FLYING DON, a noted muddler, has performed well on the dry at this

UNIVERSE, TRUMPERY, CLOTHO

FOURTH RACE The Souhegan Handicap, $2500 added, 3 years, five and one-

Under the light impost of 105 pounds UNIVERSE should stand a world of beating in this affair. The Infinite colt had scant chance ... Prone to throw ... Mayo ... Rambola ... LANE Ww ...

MARMION, BIG BEAU, FIDETIS

MARMION'S ... days back, but failed to run to expectations. Maybon that race was just one of his ... coldstream colorbearer was well up in that race for seven eighths of a mile before tiring. He is going during the late stages of the race. Prior to effort, he just ... Mad Fox ... and that race ... LANE ... the ... 17 to 18 ... 2 to 1.

Fast and Smart!
7 or More Races Daily
Rain or Shine
Post Time 1:30
Free Parking
Buses Leave Scollay Square Station
$1.00 Round Trip
LEGALIZED PARI-MUTUELS
$1 ADMISSION AND GRAND STAND
Club House $2.50
ROCKINGHAM PARK SALEM, N. H.
Now and thru Oct. 6

Captain Jerry's Victory Path Blurred by Dark Vision

It was the seventh race of the Monday Rockingham meeting. Captain Jerry had the race in his hip pocket—just like the Giants. But Dark Vision came along like the St. Louis Cards and just caught him at the wire. Dark Vision paid $15.60. (Picture by Boston American Staff Photographer.)

FRIDAY CAT BLACKBIRDER, SYNOD

...that affair, but that should not stop him from copping the verdict. BLACKBIRDER, a sluggish breaker, is favored in an outside post

HOKUAO, a pester with a

BOY CRAZY, MILD DREAMS, SINKO

...for who Columbia was teaching Yale. Yale was winning the game. So maybe we'd better throw that out, too.

THE BUTTON GETS TOUGH

...ceased to remind the gridiron sport as a sort of class rush at dear old Cambridge and are going to be out there doving for Yale

...Of ... was also a cuss, when first it caught the film filtering behind ... at Mechanics Building this evening.

MAIN BOUT
Mephisto vs. Ted Germaine.
SEMIFINAL
Gil La Cross vs. Young Demp sey
SPECIAL BOUT
Joe Lipo, Argentine, vs. Jack McManus, Columbus
PRELIMINARY BOUTS
Mickey Travers vs. Dutch Schmidt
Bull Currie, vs. Dan Carey.
Carl Carlson vs. Tony Papalino
Young Lipo vs. Frank Rodgers
Mefsheka vs. Pat Shaeffer

German Faces Germaine

Mephisto the German idol, com-

(Charlie Gelman's week's mat carnival at Mechanics Building this evening ...

'Dizzy' Misnamed

By Associated Press.

...Dizzy Dean, ... Herman ... Dizzy ... Dean ... Dizzy ... Dean ... Dizzy ... Dean

BOSTON AMERICAN
NEW ENGLAND'S GREATEST EVENING NEWSPAPER
20 TUESDAY OCTOBER 2

CHEMICALS ARE IN FAVORABLE POSITION

By HUGH F. BRADSHAW

B. H. Cram

The most [illegible] is the [illegible] chemical [illegible] that has prospects [illegible] most nearly [illegible] plans of these [illegible] this week offered [illegible] leading [illegible] reports [illegible] companies are all [illegible] assemblies that [illegible] shape up [illegible] output of [illegible] expected [illegible] models [illegible] December [illegible] for 1933 [illegible] tween the [illegible] port

Some of the [illegible] newspapers are [illegible] the Presidents [illegible] the [illegible] new Congress [illegible] of mind [illegible] the more conservative press [illegible] the opposite [illegible] day it will [illegible] to understand [illegible] of the Roosevelt [illegible] to see any reason [illegible] bullish [illegible] stock market [illegible] considerations remain [illegible]

Brief [illegible] to be [illegible] restricted [illegible] sues the [illegible] turn [illegible] hypothesis [illegible] by than before [illegible] sion of [illegible] dent Roosevelt [illegible] Gas [illegible] have [illegible] we to [illegible] trees [illegible] Our [illegible] money [illegible] not to [illegible] Boston.

The writers pessimism [illegible] and partly [illegible] on rules [illegible] encouraging [illegible] during [illegible] Not quite [illegible] of the [illegible] gained [illegible] has been lost [illegible] as prices retreated [illegible] perhaps [illegible] and [illegible] professionals [illegible] is indicated [illegible] dried up. [illegible] trend [illegible] suggests that for the time being the interest of speculative forces [illegible] the bull side. Heretofore the [illegible] question [illegible] has [illegible] during rallies. The present [illegible] the first time in months that the [illegible] rumor rose on rallies [illegible]

Laclede Gas Co. Profit $172,310

[illegible]

Boston Stocks

[illegible]

Sidelines Best Place for Trader Says Spectator

By WALL STREET SPECTATOR

Wall Street was jolted back into reality and last week's rally turned out to be just idle day dreaming based on wish thinking.

Right here I will say that [illegible] against [illegible] the market [illegible] from [illegible] in earnings, [illegible] work [illegible] will [illegible] [illegible] to the [illegible] [illegible] [illegible]

SHARE PRICES FIRM AT DULL FINISH

New York, Oct. 2—Strength in the metal and New York city traction shares featured a firm but otherwise dull market today.

The recovery in the metals was apparently due to the statement of Secretary of the Treasury Morgenthau that this country's silver policy would remain unchanged despite Chinese protests. United States Smelting was in the van of the upturn, with a three-point advance boosting profit-taking. Anaconda Wire and Cable Co. and Bank Note, Inc., also scored lesser gains.

GAINS PARED

Interborough Rapid Transit was the strong spot in the local tractions rising more than a point on a renewal of unification rumors.

Thereat of the market also showed recovery tendencies which were marked by gains running to 3 points at one time. Profit-taking during the fourth and fifth hours, though, pared gains moderately. Trading also tapered off sharply.

United States Steel and Cohler Industrial shares were in fair demand throughout the forenoon, but advance lost its vigor in the afternoon.

Railroad shares held around last night's close.

Utilities, Oils, Chemicals, and Specialties were quiet.

METAL BUYING

Scattered buying in the metals followed an advance of ¼ of a cent a pound in the price for fine silver to 80½ cents, another new high since 1929. This indicated to some that the treasury was maintaining its silver buying abroad despite the recent protest of China.

Market consideration of the presidential "fireside" address brought more optimistic interpretations in financial quarters. The apparent inclination of both labor and industrial leaders to go along with the President in his plea for an armistice was viewed as highly constructive.

The foreign exchange situation continued to hold the attention of the banking sector. With bar gold in London soaring to the highest mark in British history—142 shillings, 2½ pence a fine ounce—the belief was growing that, notwithstanding intermittent rallies of sterling, this currency is apparently pointed toward its gold dollar parity of 86.85-3-2.

The timidness of the present equities market led some brokers to refer to it as "ghoulish" today. On an order to buy or sell 1000 shares of leading issues within reasonable limits, it was said, it frequently required an hour or so to complete the transaction.

Dollar Higher at Close in London

London, Oct. 2 (AP)—The United States dollar today moved a fraction nearer its old sterling parity of 4.86 2-3 to the pound, closing at 4.86¼ in a day which saw the price of bar gold soar to the highest mark in history under the influence of the weakening dollar.

After opening at 4.90⅝, the close was 3¼ cents to the pound better than the overnight rate of 4.93½.

The price of bar gold was fixed at 142 shillings, 2½ pence ($34.89) a fine ounce.

Boston Cons. Gas Increases Output

Boston Consolidated Gas Co. reports output for September, 1934, of 911,322,000 cubic feet, an increase of 0.2 per cent compared with September 1933.

Common Dividend on N. Bedford Gas

New Bedford Gas & Edison Light Co. declared quarterly and yearly dividend of 75 cents a share, payable October 15 to stock of record September 27.

Dow-Jones Averages

Time	Industrials	Railroads	Utilities
11:00	91.05-64	35.26-31	
12:00	90.93-52	35.24	29.39
1:00	91.06-65	35.18	29.33
2:00	91.10-65	35.18	29.33

Change figured from previous closing average.

Bar Silver Firm

London, Oct. 2 (AP)—Bar silver firmer, 3-16 higher at 22⅝d.

Stock Market Time Table

10-11—All groups were higher in first hour dealings. Rails were strong. Metals and miners led the advance. Gains ran from 1 to more than 5. Activity was moderate, with sales amounting to 130,000 shares.

11-12—Small gains were held in the second hour. Trading dropped off to a very dull pace. Metals reflected back tendency. Rails were firm. Transactions approximated 180,000 shares.

12-1—Trend taking on upward in the metal group during the third hour. Rails were firm. Utilities steady. Industrials showed turnover amounting to 250,000 shares.

1-2—Trading was extremely quiet in fourth hour dealings. Firming tendencies were noted in the tobaccos. Main body of shares was sluggish. Sales were 290,000 shares.

2-3—Small changes of a minor nature appeared in the final hour. Extreme dullness was maintained. Closing tone was firm. Sales were estimated at 290,000 shares.

Yesterday's sales 619,000
Week ago 841,985
Year ago 959,610

NEW YORK CLOSE

FINAL SALES PRINTED ON TAPE AT 3:06

NET CHANGES

In order to facilitate the computation of margins under the regulations of the Security Exchange Act, the Boston Evening American now carries the low since July 1, 1933, instead of the low for the year. The Securities Exchange Act provides that until July 1, 1936, the lowest price at which a security has sold since July 1, 1933, shall be considered as the lowest market price in the preceding 36 months. After July 1, 1936, the Act provides that the lowest price in the preceding 36 months will form the basis for margin computation.

1934 High	1934 Low	Since July 1, 1933 High	Since July 1, 1933 Low	Div. in $		Sales	Open	High	Low	Close	Net Change
					—A—						
11⅛	6				Adams Express	400	6¾	6¾	6¾		
11⅛	6				Address-grams	200	7⅛	7⅛	7⅛	7⅛	+ ⅛
5⅝	4⅛	.60			Affiliated Pro	100	5¼	5¼	5¼	5¼	+ ⅛
106¼	60¼	4.50			Air Reduc	1200	100	100¼	100	100	+ 2
25⅜	16⅝	.75a			Alaska Jun	1200	19⅝	19⅝	19¼	19¼	— ⅛
1⅝	⅝				Allegheny Corp	100	⅞	⅞	⅞	⅞	— ⅛
1⅝	⅝				Allegh pf ww	100	⅞	⅞	⅞	⅞	— ⅛
160¾	107½	6			Allied C&D	100	124¾	124¾	124¾	124¾	
23⅜	10⅜				Allis-Chal	100	12⅝	12⅝	12⅝	12⅝	+ ⅛
7⅛	3⅜				Amal Leather	100	3⅜	4	3⅜	4	
55⅜	27	2			Amerada	1000	42	42½	42	42½	+ 1⅜
5⅜	2⅜				Am Ar C of D	100	2⅝	2⅝	2⅝	2⅝	
25¼	11⅛				Am Bank Note	100	12½	12½	12½	12½	— ⅛
107¾	80	4			Am Can	100	97½	98¼	97½	97¾	— ⅛
42	22				Am C & F	100	39½	39½	39½	39½	— ⅛
62	43¾	3			Am Chicle	600	60½	62¼	60½	61	
23	12				Am Com Alc	100	20¾	20¾	20¾	20¾	— ⅛
72⅝	32				Am Crys Sug pf	100	51½	55	53½	55	+ 2
13⅜	4⅝				Am Form Pr	100	6¼	6¼	6¼	6¼	— ⅛
39⅜	24⅝	2.40			Am Home Pr	100	36	36¼	36	36¼	+ ⅛
10⅜	3⅜				Am Ice	100	3⅜	3⅜	3⅜	3⅜	— ⅛
19¾	12	.80			Am Mach & F	600	13½	13½	13½	13½	— ⅛
27⅜	13⅜				Am Metals	100	15⅛	15⅛	15⅛	15⅛	— ⅛
27⅜	13⅜				Am Pwr&L	400	4⅜	4⅜	4⅜	4⅜	— ⅛
11⅞	11⅞	1.50			Am R&L pf	100	11⅞	11⅞	11⅞	11⅞	— ⅛
62	43¾	3			Am Rad&SB	1200	43⅜	44	43⅜	44	+ ⅛
123	107½	7			Am R & SS pf	100	121	121	121	121	— ⅛
26¼	12				Am Roll M	300	16¼	16¼	16¼	16¼	+ ⅜
8¾	3⅝	4			Am Saf Razor	100	5¼	5¼	5¼	5¼	
51¼	28¾				Am Smelt	1300	31¾	34⅝	33⅞	33⅞	+ ⅝
125	71	11.50			Am Smelt pf	100	96	96	96	96	
125	71	11.50			Am Smelt pf...	100	115	115	115	115	+ ¼
26½	10¼				Am Steel Fdy	100	13⅜	13⅜	13⅜	13⅜	— ⅛
70¾	42				Am Stl Fdy pf	100	67¼	67¼	67¼	67¼	— ⅛
21¼	11	1.25			Am Sumatra	300	18½	18½	18½	18½	+ ⅛
79¾	47⅜				Am T & T	1000	109¼	109¾	109¼	109¾	+ ⅜
82⅝	63½	5			Am Tobacco	100	74¼	74¼	74¼	74¼	— ⅛
64⅝	44⅜	3			Am Tob B	600	74	76¼	74	76¼	+ 2
64⅝	44⅜	3			Am W W	100	76¼	76¼	76¼	76¼	+ ⅛
17⅜	7				Am Woolen	100	8½	8½	8½	8½	— ⅛
39⅜	26	2.50			Am Wool pf	100	35½	35½	35½	35½	— ⅛
4¼	1				Am Wr Pap	100	1¼	1¼	1¼	1¼	
17⅜	10				Anaconda	2000	11⅝	11⅝	11⅝	11⅝	— ⅛
23⅜	12	.60			Anchor Cap	100	15¼	15¼	15¼	15¼	
35⅜	21¾	1.25			Archer Danls	100	33	33	33	33	
99	64	7			Arm D 7 pcf	100	94¾	94¾	94¾	94¾	— ⅛
6¾	½				Armour Ill B	300	60½	60½	60½	60½	— ⅛
64¾	40⅛	6			Armour Ill pf	300	60½	60½	60½	60½	— ⅛
14⅜	6				Arnold Const	100	6¾	6¾	6¾	6¾	
					Art Metal C	100	5	5	5	5	
15¾	7				Assoc Dry G	100	10¾	10¾	10¾	10¾	+ ⅛
59¾	54				Assoc Inv Tr	100	54	54	54	54	
40½	23½	.50			Assoc Oil	10	37⅞	37½	37½	37½	+ 2½
70¾	46½	2			Atchison	300	50½	50½	49¾	49¾	— ⅜
90	53¼	5			Atchison pf	100	77¾	79	79	79	
54¼	24½				Atl Coast	100	24¼	24¼	24¼	24¼	
54¼	24½				Atl Refin	600	24	24¾	24	24¼	
57⅞	16½				Auburn Auto	500	24¾	25	24¼	24¾	+ 1¼
10¾	3¾				Avia Corp(del)	100	3¾	3¾	3¾	3¾	
					—B—						
16	6½				Baldwin Loco	700	7¾	7¾	7¾	7¾	+ ⅛
64¼	22½				Baldwin Loco pf	200	30	30	30	30	— ⅛
34½	13¾				Balt & Ohio	1200	15½	15¾	15¼	15¾	+ ⅜
3¾	2.50				Bangor & Aro	1100	2.50	2.50	2.50	2.50	
111	95¾	7			Bang & Aro pf	10	100	109	109	109	
10	6				Barnsdall A	200	6¾	6¾	6¾	6¾	
19¼	8¾				Beatrice Creamy	100	18	18	18	18	
15¼	7				Beldng Hem	200	13	13	13	13	+ ⅛
23⅞	9¾				Bendix Aviat	600	11½	12	11½	11¾	+ ⅛
2¾	1				Benef Loan	100	1½	1½	1½	1½	— ⅛
34¼	21	1.50			Best & Co	100	32¼	32½	32¼	32¼	+ ⅛
49½	23				Bethlehem Stl	2300	43¾	44¾	43¾	44¾	+ 1
26	16				Bigelow B Car	100	22	22	22	22	
26	16				Bloomingdale	100	17	17¼	17	17¼	
28¼	12⅞				Boeing Aircraft	1300	47¾	50¼	47	50	+ 2⅜
68⅜	38⅜				Bohn Alum	2500	47	50½	47	50	+ 2⅜
88⅜	68	4			Bon Ami	10	84½	84½	84½	84½	+ ½
28¼	12⅞	1.60			Borden Co	400	23¾	23¾	23¾	23¾	— ⅛
28⅜	11¾	1			Borg Warner	100	21¾	21¾	21¼	21¼	— ⅜
18⅜	10	1			Bruce Mfg	100	17	17	17	17	
24⅜	10⅜	1.10			Brunsw-Strkt	200	17¾	18¼	17¾	18¼	+ ⅜
37⅜	25	2.10			Bristol Myers	100	33¾	34	33¾	34	+ ⅛
44¾	25⅜				Brklyn Cty Trc	100	40	40	39¼	39¼	+ ⅜
44¾	25⅜	.75			Brklyn Man Tr	100	40	40	39¼	39¼	+ ⅜
7⅜	½				Budd Mfg	400	4¼	4¼	4¼	4¼	
10⅞	4½	.40			Burroughs Add	600	12¼	12¼	12	12	
2¼	1⅛				Butte Copper	200	2	2	2	2	
2¼	1⅛				Butte & Sup	600	1¾	1¾	1¾	1¾	
					—C—						
44⅜	16⅜	1h			Calif Packing	400	37	37¼	37	37	
1⅜	½				Calanian Zinc	200	¾	¾	¾	¾	— ⅛
6¾	2¾				Cal & Hecla	200	3¼	3¼	3¼	3¼	— ⅛
26¾	16⅝	.75a			Campbell Wy	200	6¾	6¾	6¾	6¾	— ⅛
29⅜	12⅛	1			Canada Dry	100	14¾	14¾	14¾	14¾	— ⅛
18¼	11¼				Can Pacific	100	13¾	13¾	13¾	13¾	
4¾	2⅝				Cannon Mills	100	3¾	3¾	3¾	3¾	
8⅜	5				Case J I	1500	41¼	42¾	41½	41¾	+ ¼
33¾	12	.75h			Caterpil Tract	100	27	27½	26¾	26¾	— ⅜
5¾	1⅞				Celanese Corp	5300	23	24	23	23¾	+ ⅛
23⅜	13⅜	1.50			Cent Acuitre	100	25½	25½	25½	25½	— ⅛
42⅛	27⅛	2.50			Cerro de Pasco	400	37¾	38¼	36¾	36¾	— ⅞
48⅜	29½	2.50			Chesapke Corp	100	38⅜	38⅜	38¼	38¼	+ ⅛
48⅜	37⅛	2.00			Ches & Ohio	1900	42¾	42¾	42¼	42¼	— ⅜
4¾	2				C M St P & P	400	3¼	3¼	3¼	3¼	— ⅛
13¾	3¾				CMStP&P pf	400	4¾	5¼	4¾	5¼	+ ⅜
3¾	2				C I I & Y	100	2¼	2¼	2¼	2¼	— ⅛
7¾	3¾				Chi & N W	300	5¼	5¼	5¼	5¼	— ⅛
60⅜	26¼	1			Chrysler	5300	32⅜	33⅜	32⅜	32½	— ½
11⅜	6.50				City Ice & Fdl	400	7¾	7¾	7¾	7¾	— ⅛
2⅜	⅞				City Stores	400	1¾	1¾	1¾	1¾	— ⅛
75¾	74¾	3.50			Cleve & P Ry	100	73¾	73¾	73¾	73¾	+ ⅛
21¾	14¾	.50			Coll Palm P	100	14¾	14¾	14¾	14¾	
19½	10				Collins & Aik	100	12¼	12¼	12¼	12¼	— ⅛
2¾	1				Col F & I Inc	100	1¾	1¾	1¾	1¾	
9¾	6⅛				Col Gas	5003	8¾	8½	8½	8¼	+ ⅛
64¾	50	6			Col Gas of A	100	62¾	62¾	62¼	62¼	— ⅛
64¾	50	6			Columbia Pict	400	62¾	62¾	62¼	62¼	— ⅛
27¼	9	3.40			Col Carbon	400	27¾	27¾	26¾	26¾	+ ⅛
35⅜	11⅛	3			Com Credit	400	48¾	48¾	48¼	48¼	+ ⅛
48⅜	11⅛	.60			Com Credit A	100	48¾	48¾	48¼	48¼	+ ⅛
107	85	6.50			Com Cred Inf	10	101¾	101¾	101¾	101¾	— ⅛
61	22¾	2.60			Com Inv Tr	400	33¾	33¾	33¾	33¾	+ ⅛
82¾	47⅜	.60			Com Solvents	3800	19	19¼	19	19¼	+ ⅛
51¾	27⅛	2			Com & South	4600	11¾	11¾	11½	11¾	
62¾	24¼	2.60			Conde Nast Pb	100	33¾	33¾	33¾	33¾	+ ⅛
82¾	47⅜	1.60			Consol Aircraft	600	27⅞	28¼	27¾	28¼	+ ⅜
15⅜	5¼				Consol Cigar	100	8¼	8¼	8¼	8¼	
15⅜	5¼				Cons Film	100	1¾	1¾	1¾	1¾	— ⅛
3⅞	1⅞	1.50			Cons Film pf	100	13¾	13¾	13¾	13¾	— ⅛
47⅜	25	2			Consol Gas	2400	28¼	28¾	27¾	27¾	— ⅜
95	81½	5			Cons Gas of	100	88¼	88½	88¼	88¼	— ⅛
7¾	4	.28g			Consol Oil	400	8	8	8	8	
84½	55⅜	3			CRRR of C of	100	74¼	74¼	74¼	74¼	— ⅛
144	133	4			Corn Prod	100	144	144	144	144	— ½
51¾	35				Cotv Inc	100	51¼	51¾	50½	51¼	— ⅛
3⅝	2⅛	2			Crm of Whl	100	32	32	32	32	
7¾	2				Crosley Radio	100	8¼	8¼	8¼	8¼	
23¾	16⅜	1			Crown C & S	100	21	21	21	21	— ⅛
6¾	3¼				Crown Zellerb	300	4¼	4¼	4¼	4¼	
21⅜	12¼	.25g			Cuba Co	100	17¾	17¾	17¾	17¾	
8¾	2⅛				Cuban-Am Sug	700	7¾	7¾	7¾	7¾	+ ⅛
65	14½				Cuban A S pf	100	79½	79½	79½	79½	+ 1½
39¾	4,25	4,25			Curtis Pub pf	500	2⅜	2⅜	2⅛	2⅛	— ⅛
5¼	2				Curtiss Wrt	500	2⅜	2⅜	2⅛	2⅛	— ⅛
12¾	3⅜				Curtis Wr A	400	7¼	7¾	7	7	
					—D—						
15⅞	10¼	.40			Deere Co pf	100	13½	12¼	12¼	12¼	
12¾	3¼				Del & Hud	100	37¼	38	37¼	37½	
33¾	14				Del L & W	200	16⅝	16¾	16⅝	16⅝	
28⅛	21	1.00			Diam Match	100	21¾	21¾	21¾	21¾	+ ⅛
46¼	25	2.00			Dome Mines	500	41¼	42¼	41¼	41¾	+ ⅜
23	14½	1.22			Dom Strs Ltd	100	15¼	15¼	15¼	15¼	+ ⅛
28½	11¾				Douglas Aire	900	15	15¾	15	15¾	+ ⅛
4¾	2				Dunhill Int	100	3⅜	3⅜	3⅜	3⅜	+ ⅛
103⅞	80	3.10			DuPont de N	1300	87⅝	89¾	87⅝	88⅝	+ 1¼
					—E—						
101⅜	65¼	4			Eastman Kod	100	99¾	99¾	99¼	99¼	
147	100	6			Eastman K pf	40	141	141	141	141	
22⅝	10	1.8			Eaton Mfg	100	14¾	14¾	14¾	14¾	+ ⅜

1934 High	1934 Low	Since July 1, 1933 High	Since July 1, 1933 Low	Div. in $		Sales	Open	High	Low	Close	Net Change
					—G—						
31⅜	11⅜				Elec Auto Lt	200	22	22½	22	22¾	+ ⅜
101	75	7			Elec A L pf	80	98	98	98	98	
9⅛	3⅝				Elec Bd & Sh	100	7¾	7¾	7¾	7¾	— ⅛
7⅞	4				Electric Boat	1800	4½	4½	4½	4½	— ⅛
9⅝	3½				Electric P & L	100	4¾	4¾	4¾	4¾	— ⅛
21	7¾				Elec P & L 1st	100	9¾	9¾	9¾	9¾	— ⅛
64	45	3.00			Endicott John	100	49¾	49¾	49¾	49¾	— ⅛
22½	10¼				Enf Pub Sf	100	15	15	15	15	
21¼	11				Enf PS pfww	100	15¼	15¼	15¼	15¼	+ ⅛
7¼	5¼				Erie	500	12	12	12	12	
17¾	9				Erie pf	100	16¼	16¼	16	16	+ ⅛
10⅞	3				Exchange Buf	40	3¾	3¾	3¾	3¾	
					—F—						
11¾	4	1			Fed L & T	200	4½	4½	4½	4½	— ⅛
62	31	6			Fed L & T pf	100	42	42	42	42	+ 1½
35	20¼	1.20			Fidelity Phila	100	28⅛	28⅛	27½	27½	
106	95	6.50			Filenes Sons pf	20	105½	05½	105½	105½	+ 1½
56	37	2			Firestone T & R	100	45	45	45	45	
69¼	47⅜	2.50			First Bank Stor	100	65¼	64¼	64¼	64¼	— ⅜
17⅜	8¼				Fox Film	300	11¾	11¾	11¾	11¾	— ⅜
50¾	21½	2			Fresport Tex	200	23½	23½	23½	23½	— ⅜
33¾	15				Fruit Grow	10	18	18	18	18	
19¼	12				Fuller Ga 2 pf	10	16½	16½	16½	16½	
					—G—						
					Gabri Co A	100	1¼	1¼	1¼	1¼	
4¾	1¼				Gen Am Inv	100	3¾	3¾	3¾	3¾	— ⅛
11¾	5¾	1			Gen Am Trans	100	7¾	7¾	7¾	7¾	— ⅛
24¾	4⅝				Gen Asphalt	100	14¾	14¾	14¾	14¾	— ⅛
14¾	7¾	1			Gen Baking	100	8	8	8	8	
10⅛	5				Gen Bronze	100	9¼	9¼	9¼	9¼	— ⅛
10⅛	5				Gen Cable A	100	9¼	9¼	9¼	9¼	— ⅛
48	24¼	4			Gen Cigar	400	50	50½	50	50½	+ 1
25¼	15⅛	.60			Gen Elec	6000	17¾	18¼	17¾	17¾	— ⅛
12¾	11⅛	.60			Gen Elec Spec	1000	12¾	12¾	12¾	12¾	— ⅛
36⅜	28	1.80			Gen Foods	700	29	30	29	30	+ ⅜
53	37				Gen Mills	200	52	55¼	52	55¼	+ 2
64¾	51¾	3			Gen Mills pfww	400	55	55¼	55	55¼	+ ⅛
42	22¼	1.50			Gen Motors	7000	28¾	28¾	28¼	28½	+ ⅛
103⅝	64	7			Gen Motors pf	100	102¾	103	102¾	103	+ ¼
45¾	43⅜				Gen Rv Sig	100	27¾	28¼	27¾	28¼	+ ⅛
45¾	43⅜				Gillette S R	500	11¾	11¾	11¾	11¾	+ ⅛
65¼	45⅝	5			Gimbel Bros	100	62	62	62	62	
28⅜	12	1.15g			Gliddon Co	300	23¼	23¼	23	23	
104	81				Gliddon Co pf	100	102	102	102	102	
19¾	3¾				Godel Adolf	400	4¼	4¼	4¼	4¼	— ⅛
23	16	1.20			Gold Dust	1000	17¾	17¾	17¼	17¾	— ⅜
9¾	5¾				Goodrich	1000	9¾	9¾	9¾	9¾	— ⅛
62¾	26½				Goodrich pf	100	37	37	37	37	— ⅛
41⅜	18½				Goodyear Tire	400	20¼	20¾	20¼	20¾	+ ⅜
14¾	5¾				Goodyear T pf	100	68	68	68	68	
11¾	3⅜				Gotham S H	100	4¾	4¾	4¾	4¾	— ⅛
62¾	26½				Graham Paige	200	1¾	1¾	1¾	1¾	
13¾	5½				Granby Con	200	9¾	9¾	9¾	9¾	
8¾	3¾				Grand Union	100	9¼	9¼	9¼	9¼	+ ⅛
20¾	11				Grand Un Tea	100	16¾	16¾	16¾	16¾	
40¾	25	1			Grant W T	100	28¾	28¾	28¼	28¼	— ⅛
32¾	12¼				Grt Nrth pf	1000	13¾	14¾	13¾	14¼	+ ⅜
25¼	15⅝	.60			Grt Nrth Ore	100	15¾	15¾	15¾	15¾	— ⅛
28⅜	12				Grt W Sug	200	28¾	28¾	28¾	28¾	— ⅛
115¾	99	7			Grt W Sug pf	70	112	112	112	112	
29	18				Greyhound	100	23	23	23	23	+ ⅛
					—H—						
26¾	19¼	.50			Hackensack W	10	29	29	29	29	— ⅛
3¾	1⅞				Hahn Depart	100	2¼	2¼	2¼	2¼	— ⅛
9¾	3¾				Hall Printing	1000	6¼	6¾	6¼	6½	+ ⅛
11¼	7				Hanna pf	10	98	98	98	98	— 2
5¾	2¼				Harvs Inc Co	100	2¼	2¼	2¼	2¼	— ⅛
96¾	65	5			Hazel At Gl	100	79	79	79	79	— ⅜
51¾	40				Hercules Mot	100	68½	68½	68½	68½	
10¼	4				Holland Furn	100	6¼	6¼	6¼	6¼	
13	5¾	.50			Holnder & S	100	8	8	8	8	
8¾	3¼				Hood Rub	100	4	4	4	4	+ ⅛
5¾	3				Houston O new	100	3	3	3	3	— ⅛
57¼	20	2			Howe Sound	1000	50	51	49¾	50	+ 1
51¾	40				Hudson Motor	200	49¾	50	49¾	50	+ ¼
10¼	4				Hupp Motors	100	2¼	2¼	2¼	2¼	— ⅛
					—I—						
38⅞	13¾				Ill Central	700	15¾	16¾	15¾	16¼	+ ⅛
109¼	125¾				Indus Rayon	300	124¼	124¾	124¼	124¾	+ ⅜
73¾	45	2			Inersol Rand	100	55½	55½	55½	55½	+ 2
4¾	1¼	.25			Insuranshares	100	2⅜	2⅜	2⅜	2⅜	
4¼	1¼	.10			Insur Shares	100	3¾	3¾	3¾	3¾	
15⅛	5¾				Interboro R T	2600	13¾	14¾	13¾	14¼	+ ⅜
15⅛	5¾				Interb R T pf	100	13¾	13¾	13¾	13¾	— ⅛
1⅜	⅝				Int Bus M	100	139½	139½	139½	139½	
4¾	2				Int Carriers Ld	200	2¾	2¾	2¾	2¾	— ⅛
29¼	8⅝				Int Harvester	600	29¾	29¾	29¾	29¾	— ⅛
149¼	125

VEAL IS MOST VERSATILE MEAT

Veal is a thoroughly versatile meat. It fills the bill for the hearty eat of family dinners or makes up into delicately flavored salads and dainty meat dishes for party luncheon. Its versatility lies in the fact that it doubles for roasting or creamed dishes or salads.

It's that mild delicate flavor of veal and its inherent tenderness which make it so appetizing and such a wise meat choice.

There are a good many grades of veal, just as there are of beef. Milk-fed veal from animals from 8 to 12 weeks old is probably the most tender. Such veal is pale pink in color, greyish pink in color, fine in texture, good and firm and juicy when it's cooked a minimum of time, and quite fat. If the meat is coarse in color, pink and even brownish in color, and slightly tough, the cuts be sure the veal has almost reached the stage of beef and is not young veal. It is limp, dull in color and is not fat whatever.

NEEDS CARE IN COOKING

Even though veal is tender, young meat, it requires very definite care in cooking if it is to be flavory, juicy and tender. Under-cooked veal is not as appetizing in flavor and consistency as well-cooked veal is to be over-dry and tasteless.

Veal roasts are best chosen from the round, or the "sirloin" or the shoulder. The whole shoulder or breast, boned and stuffed, also makes delicious roast, cooked and prepared and carved. A perfect veal leg roast can be made by placing the meat, fat side up, in an open roasting pan and cooking it without the addition of any water, for 30 to 35 minutes to the pound. The secret success lies in keeping the even temperature down to 300-325 deg. F., the temperature for an angel food cake. You will be delighted with the delicious browned, high flavor and luscious tenderness of a veal roast thus cooked. Overcooking—either in length of time or too high an oven—detracts from the perfection of the result.

VEAL CUTLETS

The cheaper cuts of veal, cut in pieces of steak thickness, is usually called veal cutlets. These and the chops cut from either loin or rib are best prepared by braising them. Dip the meat, first in beaten egg, then in fine bread or cracker crumbs. Brown it to a delicious golden brown in salt pork fat, lard or butter, and then cover very closely and turn the fire as low as possible. Thirty to 40 minutes of this slow cooking will give a tender, well-cooked meat. For variety use a sour cream gravy over the chops or a mild tomato gravy, well seasoned.

It is important that seasoning for veal, and the vegetables served with it, should be carefully chosen to blend with the delicate flavor of its lack of fat, stripe or tiny cubes of salt pork used to cover the roast or cooked right in the stew make a delicious addition of flavor and fat.

Avoid strong flavored vegetables with veal. Sweet potatoes squash, new carrots, spinach, celery and cauliflower make excellent vegetable combinations. Apple jelly, crab apple jelly or peach pickles make spicy additions.

VEAL BIRDS

Cut veal cutlets into convenient pieces and flatten with a potato masher. Mix seasoned crumbs with chopped salt pork and chopped celery and make a stuffing. Roll up and tie into shape with strings. Brown in butter or lard. Add 1 cup of thin white sauce, cover and cook slowly for 40 minutes. This may be prepared in a casserole.

VEAL STEW

- 2 veal breast
- ¼ salt pork
- 2 teaspoons salt
- 1 cup peas
- ¼ green pepper
- 2 tablespoons flour.

Ingredients for Dumplings:

- 2 cups flour
- ½ teaspoon salt
- 4 teaspoons baking powder
- ¾ cup diluted evaporated milk.

Cut salt pork in cubes and fry until very lightly brown, add veal cut in pieces and let it brown lightly. Cover with water, add salt and cover closely. Let simmer two hours. Thicken the gravy with the flour mixed into a little water. Add peas and pepper.

Make the dumplings 20 minutes before the stew is to be served. Sift the flour, salt, and baking powder and add all the milk at once, stirring only enough to mix lightly. Drop by spoonfuls onto the meat in the stew, cover closely and let steam 15 minutes. Remove dumpling and serve stew on a deep platter surrounded by dumplings.

Today you'll recognize many of your favorite Hollywood stars, as appearing in the issue of this Boston Evening American's "About Faces" series.

All of these prominent celebrities are entertaining at the Modern theater where they may be seen in either of these two pictures, "British Agent" or "One In A Million." Visit the Modern theater and identify the drawings in today's "About Faces" cartoon. If you are successful, and can answer the remaining "About Faces" drawings as they will appear in the Boston Evening American the rest of this week, you will be entitled to share in the $25 in cash prizes.

Mail in your entire week's solutions to the "About Faces" Editor, Boston Evening American, Boston, Mass.

To successfully complete this series you will find a block of squares beneath the drawing of your favorite Hollywood star. Each square equals a letter in his name. Fill in these squares correctly, using the given letter as a clue. Be sure in answer the question asked daily in the drawing.

For the most original and most correct replies, the Boston Evening American will award: First prize $3.00; second prize, $2.00; third prize, $2.00, and 15 prizes of a brand new dollar bill, each.

It's easy to win! Enter now!

Martha P. Harty Weds in New York

Miss Martha P. Harty, daughter of Mr. and Mrs. Arthur J. Harty, of Dover street, West Medford, and Theodore Martin, Jr., of East Orange, N. J., were married at the Hotel McAlpin in New York city, according to dispatches to friends in Medford today.

The wedding took place on the eve of the departure of the bride's parents for an extended South American cruise, following a wedding dinner. Mr. and Mrs. Martin left for a southern motor trip.

Marketing with MARTHA

Good Food Values in and Around Boston

Chosen for the Cooking School

A SMALL PIECE of electrical equipment that is proving very helpful to the modern housewife is an electric casserole which, after serving four or five people, will cook most those this particular casserole for her demonstrations at the Cooking School last week at the Hotel Bradford, it is of attractive design and is finished in brown. You can tell just where it can be purchased for $4.45, regularly $5.50.

IF YOU ARE one of those who finds it inconvenient or impractical to do up your own jellies, you will be interested in a large five-pound jar of grape jelly which is selling at a nearby food shop for $1.10. Excellent with breakfast toast or muffins, or for those between-meal snacks.

IT HAS BEEN PREDICTED that food prices will rise this Fall. Here is your opportunity to fill up the cupboard, through an unusual sale of canned vegetables. Because of the vegetables were purchased before the market prices advanced. Many items included in it—golden bantam corn, 3 No. 2 cans for 32c; 3 No. 2 cans of peas, 35c; 3 No. 2 cans string beans, 49c; 3 No. 2 cans tomatoes, 37c; 3 No. 3 cans tomatoes, 53c; 3 No. 2 cans beets, 53c; 2 15-oz. cans beets, 53c; 2 10-oz. cans asparagus, 47c; 3 No. 2½ cans spinach, 39c; 3 No. 2 cans sauerkraut, 39c. It has been figured out that by purchasing a dozen each of these canned foods at the present time, the dozen would cost $5.10.

A TRAY DESIGNED to make bring a hostess a simple and enjoyable matter contains six glass dishes for sandwich spread, bread board and a space for electric toaster, so that your guests may serve themselves. The tray is made of polished wood and natural finish, with black wood handles. 14x21 inches. $2.95.

DRESSING UP the table? You'll be interested in an attractive display of pures casserole dishes, which can rest on electric stands. Lovely casserole, with cover, 2½-quart size, $2.95, or this same server comes with cheese board or relish dish, for $1.50. Not only makes an attractive service, but because of the wood of the bowl, foods are baked in the casserole dishes and brought as they are to the table.

THE EMERGENCY SHELF can never have too many apricots, so take care of this season which are in the best of families. Olives, stuffed with tiny pearl onions, come in a 6-oz jar for 25c. Stick them on to gay, colored toothpicks, and serve them to admiring guests.

RASPBERRIES, when in season, have proved their excellence and adaptability to many dishes. Here is an offer of a fancy red raspberry at a special price of 15c for a one-pound can. Imported by a famous packing house. Take advantage of this offer and serve those delightful dishes all year round.

FOOD FOR THE EPICURE—whole preserved strawberries which help to take care of their natural color, flavor and appearance. French marrons glace in vanilla syrup and French marrons in brandy, any of which give an unusual and delicate flavor to the stew, cover closely and let steam 15 minutes. Remove dumpling and serve stew on a deep platter surrounded by dumplings.

SOMETHING FOR emergency meals: A quick-lived chicken shortcake which comes in two attached tins. The top tin contains the biscuit and gravy which needs only to be heated to use. The bottom tin contains a baking powder biscuit mixture to which milk or water may be added to make biscuits for the shortcake. 56c for the combination which will serve six people. Excellent suggestion for a hasty snack for the bridge table, or for unexpected droppers-in. Let us tell you where a demonstration is going on in your town.

THE SMALL WOODEN chopping bowl and chopper, which we use at our Cooking School here, causes much comment among members of the class. These attractive, natural colored, the blue bowls with the chopper handles in contrast, may be purchased for $1.39. The chopper has a stainless blade and one which is strong enough for all ordinary chopping purposes. Very convenient and practical. Add one to your kitchen equipment.

DON'T FORGET to enclose that necessary name and address, as well as a loose 3c stamp, when asking for information on any of the above items. Or, telephone Martha Lee, at LIBerty 4000.

Faithfully yours,

MARTHA LEE.

Mothers!

In treating children's colds, don't take chances...use VICKS VapoRub

PROVED BY 2 GENERATIONS

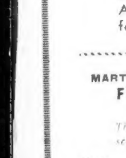

Fall Sessions of the Martha Lee

AMERICAN-ADVERTISER FREE COOKING SCHOOL

Begin Tonight at 6:30

A limited number can be accommodated at the evening sessions and the afternoon class.

If you have planned to attend and haven't sent in your application, the form below will be accepted. FILL IT OUT AND BRING IT WITH YOU for either class.

MARTHA LEE—AMERICAN-ADVERTISER
FREE COOKING SCHOOL
5 Winthrop Sq., Boston

This is my application for the fall session, (evening) ☐ (afternoon) ☐

Name .....

Street .....

City .....

DAUGHTERS OF VENUS

By Robert Terry Shannon

SYNOPSIS

Juliet Rankin's pulchritude wins her an executive position in the beauty institute operated by wealthy Madame Aubert. At first, Thomas O'Hara, the handsome manager, is antagonistic toward Juliet, but he finally admits he is in love with her and has been trying to fight that feeling. Due to fatal resemblance to her dead sweetheart, Juliet submits to O'Hara's caresses. Finding them together, Dr. Franz Von Guerdon, beauty specialist, also in love with Juliet, is insanely jealous.

He threatens to kill Juliet if she bothers with O'Hara, stating that she belongs to him. Later, Juliet tries to convince O'Hara that they do not love each other but were both overcome with emotion the night she performed that bold trick for him. He shows her an engagement and a wedding ring, saying, "Here's how much I mean it"—snp that I was! Juliet is assigned to work with Von Guerdon. It is when he concentrates on his work, ignoring her, that Juliet likes him best.

CHAPTER XIII

"I wonder why a man of your ability wastes his time on facial surgery'" she asked him one afternoon.

"Perhaps it's because it makes so many people happy," he smiled. "Do you know anything better than that?"

"Saving sick people's lives might be better," she hazarded.

"Pardon, but you're entirely wrong. There are ten thousand men who can perform an appendectomy with their eyes shut, but there are not more than three in the world who can make a woman of 50 look like 30."

Perhaps there was a crushing answer somewhere in the universe to his argument, but Juliet at the moment could not think of it. All she knew was that she knew there was something hollow in his words and that he probably was jibing when he implied love.

But any possible rejoinder was forestalled by the entrance of O'Hara followed by a poorly-dressed girl who managed to give the impression she was trotting at his side like an airedale.

PURSUES BEAUTY

O'Hara looked around over the wrong shoulder and missed sight of her. "Good Lord! Have I lost her?" he exclaimed.

"Here I am, O'Hara," piped a babyish voice, as she came around on the other side.

"Ah, there you are indeed," said O'Hara, courteously. "Folks, I want you to meet Miss Katie Schmidt. She's been wandering around the place for a half hour, and wound up in my office instead of over here where she belongs. From what I gather she wants to be beautified."

Juliet seemed to beam with gratitude towards O'Hara, but this may have been an illusion because one eye blinked like a revolving door. Now was this all—her nose was somewhat askew, her complexion mottled, and her long mousey-colored hair had a lamentable tendency to straggle at the ends.

"Thank you kindly, Mr. O'Hara," said the girl.

It was plain that "her" meant Juliet, and the baby voice had forfeited something of its charm of a rather startling brassy note.

Von Guerdon contracted his brows seriously.

"You mean everything—the complete job over?" Not just a touch here and there?"

Then Katie Schmidt burst into her life.

EYE STRAIGHTENING

"The whole works!" she declared feverishly. "You can straighten my eyes, can't you? Only one is crossed."

"We can fix that," Von Guerdon assured her.

"Noses, too?"

"I think so." He gave that twisted organ a keener glance. "Yes, but it's a delicate operation that takes time. It's expensive."

"If you can fix them two things the rest is a cinch," said Katie. "I hear about these face peels. You put on some kind of stuff that eats away the outside skin and the underskin comes out pink and smooth like a baby's. You do that here?"

"Frequently," she was assured.

"Swell!" exclaimed Katie, with mounting excitement in her face and voice. "The hair's nothing. I've could almost do it myself, but I want it done right. Platinumed—not bleached. Know what I mean? My teeth ain't so awful, but they're ain't straight and they need filin'. Place where I worked, the laboratory, Dr. Von Guerdon, and see what is to be done about her."

"Delighted to do what I can for any friend of yours," returned Von Guerdon maliciously.

O'Hara looked the surgeon straight in the eye, ignoring Juliet as completely as though she were not in the room.

"That's right, Von Guerdon," he said levelly. "Miss Schmidt is a friend of mine, even though I have just had the honor of meeting her. That's what you mean, O'Hara," said the baby voice again.

ACTS CONSIDERATELY

There they stood, two fairly decent and reasonably civilized men glowering at each other like angry dogs, and all because the very presence of slim-ankled Juliet was sufficient to drive them to the last ditch and set them strumming.

"It's all right, Mr. O'Hara," said Juliet, her eyes on bewildered Katie Schmidt. "I'll look after her."

For the first time O'Hara seemed to notice Juliet.

"I'll appreciate that, Miss Rankin," he said formally, and went out of the door before Katie had an opportunity to thank him very kindly again.

When O'Hara had gone, he it said to Von Guerdon's credit, he was as considerate of Katie Schmidt as though she were a dowager with Pekinese and chauffeur and her own limousine.

"Won't you sit down and tell us what you want?" he asked, but his tone, professional though it seemed to affilet Katie Schmidt with an increased stupidity that left her round-eyed and speechless.

"Here, sit down with me," said Juliet encouragingly.

Stiffly the girl seated herself on the edge of the sofa.

"How much does it will it cost," she popped out, "to do me over—like her?"

"Why, I ain't," she said, the first lyrics in her voice. "And I never will have that much."

Without another word she crossed the room, opened the door, and disappeared into the obscurity of the white hall corridor.

Copyright, 1934, by Boston Evening American

In the next installment read how Juliet regrets her refusal of Von Guerdon's offer to take her to dinner.

Thomas Speaker at Wesleyan Parley

Middletown, Conn., Oct. 2 (AP)—The first series of plays by Wesleyan University parley December 6 and 7, was made known today by the college committee.

The general topic will be: "Political Philosophies," and will be a symposium on matters of social importance.

The speaker list will offer Norman Thomas on Socialism, and Stuart Nearing, economist, on Communism.

Daily Crossword Puzzle

By Eugene Sheffer

HORIZONTAL

1—Who was the first supreme justice of the U. S. Supreme Court?
4—Large snakes
8—Asks alms
12—Native compound
13—Tasmania is off the coast of what island?
15—Negative
16—Make a mistake
17—Equips
18—Paid publicity
19—What section of north Africa is bounded by the Atlantic Ocean, the Red Sea, Egypt and the Sahara?
21—The letter S
22—Trough for carrying bricks
23—Ridges
24—Large European tree
25—Disembodied spirit
26—Sweet
27—Gazelle of the Tibetan plateau
28—Bizarre
29—What is the first name of the famous American actress ——— Frederick?
30—Devices for holding work
34—Portage
36—Turf
37—A short time
38—Writing fluid
40—Tire with wire steel reinforcement
41—Pig pen
42—Conflagration
43—What is the second city of Italy in importance?
46—Therefore
47—Wood fish
48—Supplied with food
49—Towards
50—What Roman emperor was the author of a book of "Meditations" imbued with Stoic philosophy?
51—Partial charter
52—Hold in check
53—Unfavorable sensation
54—Rant

VERTICAL

1—What great Elizabethan dramatist wrote "Volpone"?
2—Retire in action
3—What state of Italy is the capital?
4—Rhinal prominence
5—Scatter
6—Pearls
7—Hebrew name for God
8—Incited
9—Seat for a rider
10—Free from something
11—Deserve again
12—Symbol for tin
14—What is the capital of Spanish Guinea?
20—Verily
24—Personal pronoun
25—Take to court
26—Lair of thieves
27—Unit
28—Fitting implement
29—Famous, kind of Spanish
31—What college for women is at Poughkeepsie?
32—Receive in money
33—Chinese sauce
34—Sun god
35—Prince speaker
36—Naughty
38—Wolves are
39—Dight and Lahore?
40—Prize offered
42—Indefinite article
44—Tame land
45—Regard as worthless
46—Dressed pelt
48—Note of the scale
49—Sweetheart
51—Note of the scale

YESTERDAY'S ANSWERS.

Notes Along the Line

By "Bravo"

THAT NAZI DIVA . . .

. . . RICHARD STRAUSS wrote the title role of his latest opera ARABELLA for LOTTE LEHMANN—but VIORICA URSULEAC created it at the world premiere, DRESDEN, July 1, 1933 . . . the eminent composer, 70 this year, was forbidden by DIE FUEHRER to conduct the opening FIDELIO at the SALZBURG FESTIVAL last JULY . . . but appeared later in the audience and was roundly applauded and hissed . . .'

BUDAPEST news carried a VIENNA-censored report last week that the apartments of URSULEAC and the baritone HAMES were searched for NAZI propaganda—the soprano's wife had been tabbed during a conversation from SALZBURG to VIENNA . . . what the secret police DID NOT KNOW was that URSULEAC, hailed as usurping the LEHMANN repertoire, was intriguing with BERLIN to gain a possible engagement for CLEMENS KRAUSS . . . whose unique contract with the Vienna Opera allows that famed institution to relieve him of his duties as a conductor—PROVIDED a six months notice is given . . . KRAUSS, questioned, revealed nothing . . . but the AUSTRIAN premier, SCHUSCHNIGG, appeared at a performance of STRAUSS' Die Frau Ohn Schatten to applaud LOTTE LEHMANN, who will sing among the cruelly exacting roles of Die Faerberfrau, and Crisitine in Intermezzo (coming to Boston at Symphony de Anna (coming to Boston at Symphony de Anna . . . STRAUSS!) out of compliment to the composer.

. . . His great musical comedy DER ROSENKAVALIER is scheduled for revival in NEW YORK, PHILADELPHIA & CHICAGO this winter. The part of the Marschallin gives LEHMANN her most famous and beloved role.

DIAMON JUBILEE!

. . . and the first program of the 75th Worcester Festival is as brilliant as the name . . .

CESAR FRANCK . . .

Psalm 150 is not one of the Belgian mystics most potent works . . . but in it is the expert choral writing and the musical psalmist's organ of praise! Hardly more than an opener for . . .

FREDERICK DELIUS . . .

SEA DRIFT, a musical setting of Walt Whitman's poem . . . Varied was Delius' life and strange his entry into music. When young he went to FLORIDA to grow orange—but later, despite parental objection, he entered music, and from the mind of Delius grew some of the finest flowers of impressionism . . . Delius, despite training in Paris, was a thorough internationalist in his measures speak of the world . . . often in the tenderest and most poignant moments . . . SEA DRIFT sings of two sea birds by the shore of Paymanok, of the mate's disappearance, of the male's solitary watch and his heartbroken cry of longing. Fortunate that Delius was at last recognized by England, fortunate that his most sympathetic friend was also his greatest interpreter . . . Sir THOMAS BEECHAM.

Performance: The solo baritone, HERBERT CRAWFORD intoned its solo measures in excellent style. But the orchestric tone pictures of DELIUS are for the rare not the average conductor.

ARTHUR HONEGGER . . .

LE DIT DE JEANNETTE . . . dramatic work on a heroic scale . . . story . . . David as Shepherd, Chief, King and . . . PROPHET . . . HONEGGER reacts violently against the very school that Franck started . . . his music crackles . . . and burns . . . his dissonances melt into his melodies . . . his solo voices pierce a background of plangent rhythmic sound . . . his terminology is terse . . . stripped to the bone . . . of a stark and virile simplicity . . . music of our time . . . there is song in his hymn of DAVID . . .

PERFORMANCE: Of the soloists JEANETTE VREELAND (her husband the vocal scene-shifter knows, PERCY RECTOR STEPHENS) acquitted herself nobly . . . her alluvry soprano of golden hue rose easily and with sureness of pitch over the ticklish harmonies of the Honegger score . . . FREDERICK JAGEL was the full-voiced Psalmist . . . and an actor might envy the diction and full-bodied speaking voice of GEAN GREEWELL, who intoned the story which holds the Psalms together . . .

ARTHUR HONEGGER despite the radicalism of his music is the mildest and most ingratiating of men . . . his tourney in the United States a few years ago was not mild success . . . the far-famed COBINA WRIGHT his soloist . . .

FESTIVAL IMPRESSIONS:

WORCESTER audiences are vocal during music and silent when applause is indicated . . . auditorium is chastely spacious—better acoustics when filled. Sartorial note . . . tails are confined to members of the orchestra . . . and Schipiarelli need fear no cupying.

NOTED in the audience . . . Herbert WITHERSPOON, former general director of the Chicago Civic Opera Company, and his bride, the former BLANCHE SKEATH . . . even lovelier than ever . . . Joseph ZIMBLER . . . who fixes this season from the cellist on that gasoline hour to the Boston Symphony Orchestra, richly deserved honor . . . ARTHUR FIEDLER, who knows so well the dissonance of HONEGGER, and the heat of JAZZ-DAD . . . a chill tonight . . . in the air . . . tomorrow the glory of the THIRD ACT of TRISTAN UND ISOLDE . . . the climax to the greatest of all love stories . . .

Auf wieder-horen!

. . . BRAVO.

(Bravo answers musical queries of all kinds, except theory. For personal answer send self-addressed envelope and three cents in loose stamps.)

ARTHUR HONEGGER

BIG ECONOMY SALE PLANNED

Firmly convinced of the great value of newspaper advertising, the Economy Grocery Stores are announcing their fall "New Customers' Week" in 10 full pages of newspaper space. This is the third time this year that this chain has planned so extensive a campaign for a single sale.

Convinced that there is greater consumer purchasing power on tap in the Boston market this fall than there has been in the last few years, officials of the Econ stores today said that this 10-page campaign was just the first big display of their fall program, the largest in the history of the firm.

To back the newspaper advertising, outstanding values are being offered in all Econ stores, not only to attract new customers, but also to give old patrons an opportunity for unusual savings.

To justify this policy of good values and newspaper advertising store officials point to the marvelous growth of their organization. Hardly a week goes by in which some store is not opened or remodelled or a new one opened in some suburban shopping center.

Each of these stores is a complete food shop, where the housewife can purchase everything from groceries and meats to fresh milk and cream—all sold on the firm's quality basis.

Clement Studebaker Dies

South Bend, Ind., Oct. 2 (US)—Clement W. Studebaker, 73, son of one of the founders of the Studebaker Corporation, died from a heart attack while riding in his car here.

Advertisement

Gray Hair

Best Remedy is Made At Home

You can now make at home a better gray hair remedy than you can buy for forty times the cost. Just mix a bay rum and a pint of water and one ounce of glycerine. Any druggist can put these three ingredients together at very little cost. Apply to the hair twice a week until the desired shade is obtained.

Barbo imparts color to streaked, faded or gray hair, making it soft and glossy. It will not color the scalp, is not sticky or greasy, and does not rub off.

THE VOICE OF **POPEYE**

by Billy Costello

WAAB

tonight 6:30 o'clock

Popeye songs and humor will star on the Boston American X-Ray program, Billy Costello, playing at the Metropolitan this week with his Popeye chorus and comic characters that come to life, promises the X-9 Club some fun over the air.

Hear Popeye, the famous Boston American comic, TONIGHT

3 Doses of Foley's Loosens Cough

Proof! "Used Foley's Honey & Tar for my little girl. Cough cleared up quickly—she's fine now." Mrs. S. Pomarski.

HONEY Soothes Throat — Loosens the Phlegm

TAR For old or young—during fall and winter—you can safely rely on Foley's Honey & Tar for coughs due to colds. Coughs due to colds may get serious. Get genuine FOLEY'S HONEY & TAR Compound today. Sold everywhere.

PEOPLE EVERYWHERE ARE RENTAL HUNTING THROUGH THE AMERICAN

ANNOUNCEMENTS

CLASSIFIED INDEX

All classifications are numbered and follow in numerical order. The following are the more important classifications:

Apartments 85-96
Auctions 129
Automobiles 130-138
Beauty Aids 19
Boats and Accessories 78
Bus Trips—Tours 17
Business Opportunities 72
Children Boarded 93
Certified Bargains 100
Coal—Coke—Wood—Oil 110
Church Notices 18
Clothing For Sale or Rent 44
Dancing 24
Day and Contract Work 41A
Dentistry 13
Dressmaking 37
Employment 60
Engraving—Printing 107
Evangelist 18
Educational Instruction 45
Employment Service 60-61
Farm and Dairy Products 106
Farms and Land For Sale 76
Financial 70-71
For Sale, Miscellaneous 100
Florists 12
Funeral Directors 10
Furniture For Sale 101
Furs and Storage 40
Garages 95
Help Wanted 60
Hotels 77
Houses For Rent 87
Houses For Sale 76
Information Wanted 17
Jewelry and Diamonds 112
Legal Notices ..... 1 to 8
Lost and Found 15
Machinery and Tools 121
Medical 41
Money to Loan 70
Monuments 11
Movers—Trucking—Storage 94A
Musical Instruments 104
Offices and Stores 95
Office and Store Equipment 102
Oil Burners 109
Patent Attorneys 14
Personals 16
Positions Wanted 62-63
Poultry and Supplies 108
Professional Services 21
Radio and Equipment 105
Rail Tickets 79
Refrigerators 103
Rentals 89-94
Sewing Machines 42
Special Notices 18
Summer Camps and Cottages 75
Summer Guests 88A
Where to Dine 27
Where to Buy Liquor 27

7 Deaths

BRODERICK—In Dorchester, Sept. 30, Sam F., beloved husband of Helen L. (Shaughnessy). Funeral from his late home, 220 Summer St., Wed. morning, Oct. 3, at 8 a. m. Solemn high mass of requiem at St. Catherine of Genoa Church, at 9 o'clock. Relatives and friends invited.

GODENDORP—In Charlestown, Sept. 30, Herman, husband of Mary C. Godendorp. Funeral notice at his late home, 49 Austin St., Wednesday, Oct. 3, at 1 p. m. Relatives and friends invited. Late deputy warden at Massachusetts State Prison.

LIVINGSTON—Sept. 29, Anna G. Farrar, widow of Russell Lalkin, formerly of Cambridge. Funeral services at the A. S. Long Memorial Chapel, 4 Beech St. corner of Mass. Ave., North Cambridge, Wednesday, Oct. 3, at 2 p. m. Interment at Cambridge Cemetery.

MATINZI—In Plymouth, Sept. 30, Louis, husband of Jaznon Matinzi. Funeral Wednesday, Oct. 3 from the home, 9 Standish Ave., at 8:15, followed by requiem high mass at St. Mary's Church at 9 a. m. Interment at St. Joseph's Cemetery, Plymouth.

19 Beauty Aids

DE LUXE OFFERS
REG. $5.00 SWEET OIL PERMANENT FOR

$2.00 PERMANENT WAVES OF DISTINCTION $2.00

DE LUXE BEAUTY SALON
"WHERE SMART WOMEN MEET"
45 TEMPLE PLACE Hub. 6733

ALSO at our CAMBRIDGE SALON
878 MASS. AVE.

20 Funeral Directors

J. S. Waterman & Sons
Funeral Directors
497 Commonwealth Ave., Boston

Graham Funeral Service
3770 WASHINGTON ST.
Special Funeral $125 Rest. Rest.
Special Funeral Metal Casket, $214.
Services available anywhere in N. E.

31 Monuments

SULLIVAN GRANITE CO.
Westerly, R. I. Send for circular.

12 Florists

Appropriate Remembrances
Spray Fresh Roses $3.50
Spray Fresh Garnations $3.00
Fresh Floral Wreaths $5.00
CAN BE SENT BY WIRE ANYWHERE ANYTIME
Penn Florist
PENN HOTEL 1234
124 TREMONT ST. BOSTON

15 Lost and Found

Fox Terrier ... Reward. Nelson 4420.

LOST—In vicinity of P. R. White or West St., Sept. 25, small white gold wrist watch with 6 diamonds; reward, Chelsea 0057-R.

BOSTON TERRIER lost, Roslindale; female, brindle-white, no collar. New, Parkway 1071-R.

LOST—Silver fox fur neckpiece, Sept. 27, Arlington, Boylston, Newbury or Berkeley Cap. 1624.

FOUND—Mongrel dog, Spitz, setter, Pyrenees, police, ice terrier and collie. Lee-Miles Farms, Liberty 4000.

LOST—Newton; white female poodle, 2 mos. Chile's pet. New. Newton North 5862.

LOST—Scotch bull terrier, male; dog'll come collar with name. Rew. Hingham 1190.

LOST—Vicinity Dooley Sq., man Kaskin, Spitz, curly tail, "Jackie," rew. Cir. 7830.

18 Personals

LINCOLN — INDIAN MOTOCYCLE wanted. Will pay up to $2 each if more than 11 years old. Certain persons wanted $90. Send 10c for catalog. Box 167A, National Coin Co., Milwaukee, Wis.

18 Special Notices

JOHNSON FOUNDRY
20 Wallace St. Rochester, N. H.

JERRY SINGLE SIDING SCRIBE. $1 to 75c brick path. 15 Acres St., Mat. 2137-R.

ANNOUNCEMENTS

3 Bids and Proposals

PROPOSAL
THE COMMONWEALTH OF MASSACHUSETTS—Department of Mental Diseases.—National Industrial Recovery Project Mass. 1934-M-Docket No. 960.—Notice to Contractors.—Sealed proposals will be received in writing in Central Purchasing Office, State House, Boston, Massachusetts, until 10 A. M., standard time, Tuesday, October 9, 1934, and at that time and place will be publicly opened and read. Bids must be made upon the Department's prescribed special form or contract for projects financed and constructed under the terms of National Industrial Recovery Act and Chapter 365 of the Acts of 1933, which is attached and made a part thereof the Special Contract Provisions dated April 10, 1934, and the Federal Emergency Administration of Public Works and State Emergency Public Works Commission. Special attention of the bidder is called to the prevailing minimum wage rates of $1.20 per hour for skilled labor and $.50 per hour for unskilled labor, and to the special provision as to employment of skilled labor.

Pursuant to Executive Order 6646, dated February 15, 1934, no bid will be accepted unless it includes or is accompanied by a statement executed in accordance with P.W.A. 61 revised March 19, 1934), duly executed by the bidder, setting forth that the contractor is familiar with all the requirements of Addenda Number One to the Special Contract.

No bid will be received unless there is deposited therewith a properly executed certificate of the corporate surety authorized to do business in the Commonwealth and approved by a company satisfactory to the Commissioner of Insurance.

Plans, specifications and contract forms may be obtained at Room 310, Public Building, 15 Ashburton Place, Boston, Massachusetts, upon deposit of $15.00, which is to be incurred in the estimate and all bidders who are not successful bidders will be returned upon return of the plans and specifications. Plans and specifications may be seen at the office of the Superintendent of Public Buildings, 1 Beacon St., Boston, Massachusetts.

Bids must be accompanied by a properly certified check on, or a certificate of deposit issued by, a responsible bank or trust company in the amount of $2000, to the Commissioner of Administration, Massachusetts. Checks and certificates of deposit received after execution of the contract upon demand. A surety bond by an approved surety company will be required from the successful bidder in an amount not less than the full amount of the contract. The right is reserved to reject any and all proposals, to accept any proposal deemed most for the interest of the State, and award can be made without the approval of the State Emergency Relief Administration or the State Emergency Public Works Commission.

Bidders must file with the Registration office of the National Reemployment Service from which they obtain plans for the contract shall be obtained and required in Article 6 of the Special Contract Provisions, in Massachusetts Reemployment Service, 18 Somerset St., Boston, Massachusetts.

DEPARTMENT OF MENTAL DISEASES
By Winfred Overholser, M. D.,
Commissioner.

Think of it! A Free Rental Bureau right in the heart of the down-town shopping center. R. H. White Co., in co-operation with the Boston Evening American and Sunday Advertiser, has established this unique service. You are invited to visit here with Barbara Holmes at any time.

37 Detective Agencies

PRIVATE bureau of investigation; operating service in all its branches. MORGAN DETECTIVE AGENCY, 120 Boylston St., Boston; 140 Bbk 2738, nights Mys. 2456.

38 Dermatology

NOSES REshaped
Ears Set Back
FACE LIFT
All Festural Defects Corrected
Booklet Sent Free
A. S. GIBSON, M.D.
194 Boylston St. Phone Lib. 6182 (or 35 fee

NOSES, FACE SAG
And All Facial Defects Corrected. Booklet Free.
E. P. REID, M. D.
Rm. 1028, Hancock 1389

39A Druggists

Gainsboro Pharm. 231 Huntington Ave. OPEN TO 3 A. M.

40 Furs

FUR COAT OPPORTUNITY
Fashion garments bought at a sacrifice from leading manufacturers. Ideal for trade for coats; exceptional bargains now.

TRIMMED SEALINES $45
OVER COATS
FUR SCARFS $9.85
FUR JACKETS $15.00
Save up to 50%—small deposit reserves your purchase—balance small weekly payments. Open Daily 9 to 6. HOTEL LENOX, Boylston St. Room 345. Kenmore 6500.

FINE 1934 ROUND-NECK MUSKRAT FUR COATS MODERN FUR SHOP 815 Washington St. Rm. 810.

41 Medical

X-RAY

Examination, consultation and trial treatment absolutely free to the call limited before Oct. 5th. The wonderful power of the X-ray in the cure of many forms of treatment is accomplishing wonders in most obstinate cases. Don't put off another day but come at once to find out what your disease is and what can be done for you. Don't delay. Call at once at the above office.

STOMACH TROUBLE
Mr. William Welch, 1 Church Park, So. Hooton.—"I had stomach trouble for 15 years. I had been operated on by doctors in Canada and in New York without relief. I suffered terribly from many stomach troubles but nothing helped me. I was finally induced to go through a Mrs. McGee, who said the Vitamin Tablets did her so much good. I thought I would do so. I had Dr. Welch's X-ray examination and was under Dr. Welch's care until I feel free from all stomach trouble. I am grateful to Dr. Welch and I make this statement in order to visit here with Barbara Holmes at any time.

D. J. WALSH, M. D.
18 Boylston St., Boston, Mass.
Office Hours: Mon., Wed., Thurs. and Sat., 10 to 12 & 2 to 6. Closed Sunday and Holidays.

ACNE—BLOOD DISEASES
TREATED BY DR. W. MULCAHY
VICCINES USED WHEN NECESSARY
Hours: W. Mulcahy, M. D. Mon. 9 to 8
9 to 5 Tues., Wed., Thurs., Fri., Sat. 9 to 1
Glasses—Kryptok, Invisible, Ful-Vue, Bifocals. Dr. Spaeth, 4 Normal St., Roslindale. Rox. 2420.

43 Plumbing-Heating-Roofing

PLUMBING, HEATING—Any and all money down, terms. Somerset 3002-W.

46 Paints

PAINTING, papering, whitewashing; interior; outside and inside. Highlands 0040.

47 Musical Instruments

Piano ... sold, 117A Mass. Ave., Back Bay.

48 Hemstitching

PLEATING, hemstitching, button covering; B. C. Pleating Co., 18 Eustis Bus. 1121.

EMPLOYMENT

60 Employment for Women

AT MASS. STATE EMPLOYMENT SERVICE, Affiliated with U. S. Reemployment Service, all applicants for employment must register at this office. 160 Nashua St. Tel. Lafayette 2000.

WOMEN—Learn hairdressing; classes also linggerie at cut rate prices. Excellent opportunities; day, evening classes. Modern, also Royal Crown, 76 Summer St., Boston.

GIRLS—Experienced in underwear, Fisher Bros. Sportswear, 125 Tremont St., Boston. Room 201A.

61 Professional Services

ALCOHOL rubs and cream massages for rheumatism. Kenmore 3400.

ANGLO-SWEDISH MASSAGE. 241 Commonwealth Ave. Kenmore 1963.

SWEDISH massage and rubs, by Grad. Nurse. Kenmore 0387 for appointment.

ADELLA M. W. Wilcox, magnetic healing, chiropody, manicuring. 48 Edgerly Rd. Back Bay.

KATHERINE M. Carey, Swedish Massage & Rest, 24 Allerton St., Pkwy. Por. 6493-W.

24 Dancing

15 PRIVATE LESSONS $5
UPTOWN SCHOOL—MODERN DANCING
330 Huntington Ave. Ken. 1966
Round Steps, Fox-Trot, Waltz, "400," Tango, Collegiate, Lindy Hop, Conga, Rhumba.
BEGINNERS STARTED TO LEARN HERE

BALLROOM Beginners 4 for $1.50
LESSONS
MY REPUTATION IS YOUR PROTECTION
PROF. RITTER 477 Tremont St.

Prof. Lerner Teaches You Quickly
3 Hours Dancing $1 Latest Ballroom Steps
Private and class, 10 A. M. to 10 P. M. Daily
BOSTON ARTS ACADEMY 178 Tremont St. CIRCLE 9240

Paparone Studios Est. 1914. Private Ballroom and Tap Class Nov. 6th. 1088 Boylston St., at Fenway. Class Every Tues. and Fri. 8:30. Beginning Oct. 2 ... Boston School, 3 PRIVATE LESSONS $1 1776A Mass. Ave. CA 4893.

26 Where to Dine

SUN Glow Restaurant; dine-dance; no cover charge. 699 Washington St., Boston.

27 Where to Buy Liquor

COPLEY WINE CO.
13 Huntington Ave., Back Bay. Cir. 6740.

You can see Barbara Holmes daily from 9 a.m. to 5:30 p.m. at the new free rental bureau in the fourth floor at the R. H. White Co.

ANNOUNCEMENTS

37 Detective Agencies

PRIVATE bureau of investigation; operating service in all its branches. MORGAN DETECTIVE AGENCY, 120 Boylston St., Boston; 140 Bbk 2738, nights Mys. 2456.

38 Dermatology

NOSES REshaped
Ears Set Back
FACE LIFT
All Festural Defects Corrected
Booklet Sent Free
A. S. GIBSON, M.D.
194 Boylston St. Phone Lib. 6182 (or 35 fee

NOSES, FACE SAG
And All Facial Defects Corrected. Booklet Free.
E. P. REID, M. D.
Rm. 1028, Hancock 1389

39A Druggists

Gainsboro Pharm. 231 Huntington Ave. OPEN TO 3 A. M.

40 Furs

FUR COAT OPPORTUNITY
Fashion garments bought at a sacrifice from leading manufacturers. Ideal for trade for coats; exceptional bargains now.

TRIMMED SEALINES $45
OVER COATS
FUR SCARFS $9.85
FUR JACKETS $15.00
Save up to 50%—small deposit reserves your purchase—balance small weekly payments. Open Daily 9 to 6. HOTEL LENOX, Boylston St. Room 345. Kenmore 6500.

FINE 1934 ROUND-NECK MUSKRAT FUR COATS MODERN FUR SHOP 815 Washington St. Rm. 810.

41 Medical

X-RAY

Examination, consultation and trial treatment absolutely free to the call limited before Oct. 5th. The wonderful power of the X-ray in the cure of many forms of treatment is accomplishing wonders in most obstinate cases. Don't put off another day but come at once to find out what your disease is and what can be done for you. Don't delay. Call at once at the above office.

STOMACH TROUBLE
Mr. William Welch, 1 Church Park, So. Hooton.—"I had stomach trouble for 15 years. I had been operated on by doctors in Canada and in New York without relief. I suffered terribly from many stomach troubles but nothing helped me. I was finally induced to go through a Mrs. McGee, who said the Vitamin Tablets did her so much good. I thought I would do so. So I had Dr. Welch's X-ray examination and was under Dr. Welch's care until I feel free from all stomach trouble. I am grateful to Dr. Welch and I make this statement in order to visit here with Barbara Holmes at any time.

D. J. WALSH, M. D.
18 Boylston St., Boston, Mass.
Office Hours: Mon., Wed., Thurs. and Sat., 10 to 12 & 2 to 6. Closed Sunday and Holidays.

ACNE—BLOOD DISEASES
TREATED BY DR. W. MULCAHY
VICCINES USED WHEN NECESSARY
Hours: W. Mulcahy, M. D. Mon. 9 to 8
9 to 5 Tues., Wed., Thurs., Fri., Sat. 9 to 1
Glasses—Kryptok, Invisible, Ful-Vue, Bifocals. Dr. Spaeth, 4 Normal St., Roslindale. Rox. 2420.

43 Plumbing-Heating-Roofing

PLUMBING, HEATING—Any and all money down, terms. Somerset 3002-W.

46 Paints

PAINTING, papering, whitewashing; interior; outside and inside. Highlands 0040.

47 Musical Instruments

Piano ... sold, 117A Mass. Ave., Back Bay.

48 Hemstitching

PLEATING, hemstitching, button covering; B. C. Pleating Co., 18 Eustis Bus. 1121.

EMPLOYMENT

60 Employment for Women

AT MASS. STATE EMPLOYMENT SERVICE, Affiliated with U. S. Reemployment Service, all applicants for employment must register at this office. 160 Nashua St. Tel. Lafayette 2000.

WOMEN—Learn hairdressing; classes also linggerie at cut rate prices. Excellent opportunities; day, evening classes. Modern, also Royal Crown, 76 Summer St., Boston.

GIRLS—Experienced in underwear, Fisher Bros. Sportswear, 125 Tremont St., Boston. Room 201A.

61 Professional Services

ALCOHOL rubs and cream massages for rheumatism. Kenmore 3400.

ANGLO-SWEDISH MASSAGE. 241 Commonwealth Ave. Kenmore 1963.

SWEDISH massage and rubs, by Grad. Nurse. Kenmore 0387 for appointment.

ADELLA M. W. Wilcox, magnetic healing, chiropody, manicuring. 48 Edgerly Rd. Back Bay.

KATHERINE M. Carey, Swedish Massage & Rest, 24 Allerton St., Pkwy. Por. 6493-W.

24 Dancing

15 PRIVATE LESSONS $5
UPTOWN SCHOOL—MODERN DANCING
330 Huntington Ave. Ken. 1966
Round Steps, Fox-Trot, Waltz, "400," Tango, Collegiate, Lindy Hop, Conga, Rhumba.
BEGINNERS STARTED TO LEARN HERE

BALLROOM Beginners 4 for $1.50
LESSONS
MY REPUTATION IS YOUR PROTECTION
PROF. RITTER 477 Tremont St.

Prof. Lerner Teaches You Quickly
3 Hours Dancing $1 Latest Ballroom Steps
Private and class, 10 A. M. to 10 P. M. Daily
BOSTON ARTS ACADEMY 178 Tremont St. CIRCLE 9240

Paparone Studios Est. 1914. Private Ballroom and Tap Class Nov. 6th. 1088 Boylston St., at Fenway. Class Every Tues. and Fri. 8:30. Beginning Oct. 2 ... Boston School, 3 PRIVATE LESSONS $1 1776A Mass. Ave. CA 4893.

26 Where to Dine

SUN Glow Restaurant; dine-dance; no cover charge. 699 Washington St., Boston.

27 Where to Buy Liquor

COPLEY WINE CO.
13 Huntington Ave., Back Bay. Cir. 6740.

You can see Barbara Holmes daily from 9 a.m. to 5:30 p.m. at the new free rental bureau in the fourth floor at the R. H. White Co.

FINANCIAL

70 Money to Loan

COME HERE FOR LOANS UP TO $300

Our quick and friendly loan service provides you with needed cash in one visit. Repay on Liberal Installment plan—6, 8, 12, 18 or even 20 months. Strictly confidential. Don't delay everything. We're here to help you. Borrow by phone or mail.

Auto Loans Furniture Loans — Co-Maker Loans Combination Loans

For Quick Service Phone LIBerty 2710

INDUSTRIAL BANKERS, Inc.
BOSTON 72 Tremont St. Lst. 5337
2nd Floor, Tremont Bldg. Lic. 1
CAMBRIDGE 532 Mass. Ave. Uni. 2800
Cor. Post St. Central Sq. License 71
CHELSEA 427 Broadway Che. 2266
Room 2 License 155
DORCHESTER 761 Dudley St. Col. 5379
2nd Floor, Uphams Corner License 66
EVERETT 471 Broadway Eve. 2144
2nd Floor, Howard Bldg. License 197
HYDE PARK 11 Roslyn Ave. Hyd. 0036
2nd Floor Central Bldg. License 109
NEWTON 1151 Washington Bldg. Nth. 5181
2nd Floor Washington Bldg. License 151
SOMERVILLE 120 Dover St. Som. 1180
2nd Floor Tenney Bldg. License 169
SOUTH BOSTON 323 Broadway Sou. 0150
2nd Floor Tenney Bldg. License 169

INDUSTRIAL BANKERS, Inc.

PERSONAL LOANS
WITHOUT ENDORSERS
OR FURNITURE MORTGAGES
Borrow $50, pay back $3 monthly
Borrow $100, pay back $5 monthly
Borrow $200, pay back $9 monthly
Borrow $300, pay back $12 monthly
On Principal — 1% Charges at Lowest Rate for the actual number of days you use the money.

NATIONAL Loan Society
24 SCHOOL ST., BOSTON
689 MASS. AVE. CAMBRIDGE
Prospect 0700
1 SALEM ST., MALDEN
MALDEN 0465
Licensed by Banks Commissioner

"If you need Money INVESTIGATE the GLOBE PLAN"

Personal loans without endorsers. Easy payments to suit your income. Repay in small monthly sums. Get the facts.

GLOBE Discount & Finance Corp.
615 Park Sq. Bldg. 31 St. James Ave.

LIB. 7368 LICENSE 142

HOUSEHOLD LOANS
Loans $30 to $300
Quick service. Only security your name. Co-maker, phone or write.
HOUSEHOLD Finance Corporation of Massachusetts
TWO OFFICES
8th Fl. Blake Bldg., Washington & Temple Pl., Boston. 330 Tremont St., Lib. 6636, License No. 202
110 Tremont St. Lib. 6636
6th Fl. Studio Bldg. State License 223

LOANS in 24 to 48 hours
No Red tape. $50 to $500 and easy repayments to suit you. As long as 20 months to pay. Phone, write or call.
Auto Endorsed Note Furniture and Combination Loans

NEW ENGLAND EQUITY CORP.
616 Washington St. 4th Fl. Rm. 405
Phone LIBerty 1727 License 144

WE LOAN MONEY ON
Tremont Finance Co. LICENSE
89 State St., Room 81. LAFayette 1199

72 Business Opportunities

WANTED—Man with $500 to buy and operate established business. Will pay 6% profit. 472 Albany St., Boston.

LIST your business for sale at sacrifice now; rent. Quincy renting. Com. 9077.

REAL ESTATE MARKET

75 Houses For Sale

Back Bay Apt. House. Sacrifice. 12 rooms, 3 baths. Owner, 30 Gloucester St. Investor. Excellent condition. Low price. Terms. Liberal mortgage. Apply Owner.

CAMBRIDGE—$100 down, bank will see you $3000, small mortgage. Owner will also be modernized, electricity, large yard and garage. Price $6500. Open Sunday 2 to 6. Ave. at 89 Kinnard St., corner Day St., Porter.

$3750, WEST ROXBURY
6 rooms, all improvements, garage, 5c fare, quiet, sun exposure, fine location. Quick sale necessary. Bachler & Co., 1 Beacon St. Lib. 1700. Open Sunday 2 to 5.

HEREFORD—Brand new single, 6 rooms, gar. Beautiful loca. Mystic 3220-M.

FIVE APARTMENTS for apartments, rooms and houses. Cambridge Realty Exchange, 1 Brattle Sq. Kir. 1740.

LIST YOUR PROPERTIES with Isaac Pierce, Attorney-and-Counsellor-at-Law, 31 Tremont St. Hub. 1740.

RENTALS

Hotels

The Myles Standish
BAY STATE HILL AT BEACON ST.
Quiet, quaint, yet modern. Unsurpassed for the facilities of personal service. Hotel Nordblom Management
HOTEL CANTERBURY
14 CHARLESGATE WEST—FENWAY
In the famous artistic section, overlooking the Fenway. Transient rates optional.
HOTEL TOURAINE
Tremont and Boylston Streets, Boston. Facing the Common. Luncheon, Dinner, Tea Cafe. Transient rates optional.
HOTEL FENSGATE
Entire furnished and unfurnished, $10 to $35. Full hotel service, optional. Kenmore 6500. Hotel Nordblom Management
ROSSMORE HOTEL
Good Food at Popular Prices.
577 High St., near Bowen Wharf.
Hotel Belmont $1 up, wkly $5 up. Cafe. Liberty 8715.

RENTALS

Hotels

PELHAM HALL
1234 BEACON ST., BROOKLINE
Desirable suites and apartments are priced as low as $46 a month. Most of our suites have serviceroom attached.
Nordblom Management
HOTEL VICTORIA
COPLEY SQUARE—BOSTON
Convenient location for discriminating people. All conditioned English Hunt Room.

85 Unfurnished Apartments

BACK BAY SUITES
1-5-7 ROOMS with all modern improvements, also single rooms. Reasonable rates. Apply to superintendent, 311 Huntington Ave. Tel. Com. 3212.

$30 TO $50
1 rm. alcove, also 2 and 3 rm. kitchenettes, $30 to $50. Also single rooms, $6 to $7. Parkerhouse, 31 Fenway, or ken. 2987.

BAY STATE APTS.
CAMBRIDGE Log gate Jubilee serv. Elec. refrig. Gas incl. Rent reasonable. Apply Janitor, 1 Bay State Rd.

LOWELL MANOR—CAMBRIDGE
Harvard Sq. Kirkland 1740
Extremely modern 3 and 2-room apts., conveniences, service, low rentals, adjacent to subway. Open daily.

HP SEAVER ST., 189-195—Roxbury, 4-7 rooms, all modern conveniences, steam heat, elevator service. Janitor service. Apply on premises. Tel. Hig. 0100.

BROOKLINE $35-$45 small heated suites, Apply Supt. 252 Winthrop Road Longwood 8788.

AMBASSADOR HALL APTS.
FURNISHED AND UNFURNISHED
14 Ivy St., Boston—KEN 1923

8 ROOM APT. $45
Mrs. Stone, 1 Commonwealth Pl., Boston

HEATED BASEMENT APT., $27.50
2 rooms, kitchen bath, hall, free refrig. Adults. 1 Mt. Vernon Pl., off Myrtle St.

ATLANTIC 100 Sea—2 to Beacon 1 to Arlington. Sunny 5-rm. bungalow, combination sink, tub, coal-gas range, hot-water heat, refrigerator. Agent, Nowell Realty Co., Gurney de Pond Building, Boston. Tel. Lib. 0700.

BRIGHTON 1 to 4 rms., all conveniences, heated, adults. Dor. 1140.

STEAM HEAT
6 suites, refrig., hot water, janitor service, $15-$17. 87 School St. between Washington and Tremont. Lib. 7139.

JAMAICA PLAIN, $30
Large sunny kitchen with nook, 2 chambers, bath, hall, heated. Adults. Jam. 1453-M.

CAMBRIDGE—THE PRESCOTT
Unusual 3 rms., bath, kit. Refrig. Gas incl. Rent reasonable. 71 University 4130.

$17 Bay 1 rm., all conv., $18 Bay 2 rms., all conv., $22 Bay 3 rms., all conv., $30 Bay 4 rms., all conv. 1 Lake St. Brighton. Sta. 4329.

$32 5 and 6 rms., tile bath, steam heat. Parking space. Adults. Dor. 1140.

$30 3 rm. apt., all heated, has refrig. Tile bath. Adults. Dor. 1140.

$32 5 and 6 rms., tile bath, steam heat. Parking space. Adults. Dor. 1140.

$30 3 rm. apt., all heated, has refrig. Tile bath. Adults. Dor. 0373.

ALLSTON apartments, heated, unheated, $35 up. Nurse for sale, at Beacon St. 8 BRIGHAM. Rent a modern apartment.

ALLSTON—77 Easton St., 4 rms., all modern, heat and hot water. Apply Janitor. Aspinwall 8427.

CAMBRIDGE—5 min. to Harvard Sq. opp. Memorial Drive, beautiful modern 5 and 6 room apartments, tiled baths, open anchored windows, beamed living room, fireplaces, refrigerators. As low as $50 for $35. University 5179-M.

CAMBRIDGE—Near Auburn St.—4 rms. and sun parlor, fireplace, refrigerator, 4-1 location; only $50. Also 6 rms., $80. Garage also. Por. 4343-W.

CAMBRIDGE—Near Prospect, 3 rooms, steam ht., parking, rea. $30. Tro. 0936-M.

DECATUR unusual 7 rms., 2A Rivet Rd., 2nd floor. Tenant pays $45. Ken. 1966.

DORCHESTER—Rapid transit 4 rms., all impts., 2d floor; convenient to stores, trains; $25. If you will paint and paper. Ask for Mr. Lewis. Adams 1100.

DORCHESTER—Modern 3 rms., heat, hot water, sun parlor, tile baths, refrigerator; piazzas, $45. Garage opt. 26 Everett St.

DORCHESTER—5 and 6 mod. rms., 1st and 3d floors; handy loca.; renovated; rea. $35-$37. Tro. 0273.

DORCHESTER—3 rooms, all impts., steam, $18 mon. 1st floor, handy location, at Templeton Way.

DORCHESTER—Near Dudley, heated 6 rms., modern impts. Good location. $38. Highland 2744.

DORCHESTER—No. Fields Cor. mod. 6 rms., steam ht., refrigerator, $40. 16 Dickens St.

DORCHESTER—Mod. 5 rms.; A1 cond., garage, $22. 2137 Dorchester Ave. Suite 2.

DORCHESTER—Freeport St., mod. 7 rms., steam heat, garage, $35. Rom. 4848.

HYDE PARK—Mod. 5 rms., fireplace, porch, garage. Steam heat. $40. Greenwood Ave.

IN JAMAICA PLAIN—4 and 5 rms., $14, $16, part impts. James A. Fraser, Real Estate, 3 Eliot St., Jam. Plain 0014.

JAMAICA PLAIN—5 rms., bath, steam ht., $23; 4 rms., $20. Jam. 1453-M.

MEDFORD—Lovely 5-rm. apt. in real. mod. house, tile bath, steam ht., $45; garage opt.; off Forest St. Myrtle 2781-W.

MEDFORD—5-rm. apt. with sun parlor, fireplace, tile bath, refrigerator, steam heat, garage. $50. Mys. 8194-R.

MEDFORD—In new house, private living, 3 rooms, bath, $35. 25 Walter St.

ROSLINDALE—Cottage, 6 rooms, all modern, steam heat, garage. Tel. Melrose 2391-J.

NEW YORK—I want to negotiate living in New York, write to Jess Ichiman, the Ritz-Carlton, Americus Apartment Hotel, 1918 Broadway, New York City. She will furnish you with the finest apartment available at whatever rental you are able to pay.

ORIENT HEIGHTS—3 rooms, all impts., $25 mo. 1008 Bennington St., or Ocean 0878.

REVERE—6 rooms, all improvements, tiled bath, steam heat, mod. Suite 21 Tal. 0338.

ROSLINDALE—Furn. unfurn., mod. 5-6 rms., 2d fl., garage. 44 Rosedale Pl. Parkway 1286-M.

ROXBURY—6 TO 26 DEWEN AVE. 3-3-4-rm. apts., $32-$40; refrig., porches, heated. Steam. Janitor service. Open 8576.

ROXBURY—Heated mod. 7 rms., recpt. hall, 2 baths. Residential district. $60.

ROXBURY—113 Dale St., 6 rooms, 1st floor, tiled bath, steam heat. $40.

SOMERVILLE—6 lovely rms. with recp. hall, all in fine condition; ideal conv. loca., 2d fl. Inquire 10 Josiah St. Ossipee 1144.

SOMERVILLE, 3 rms., bath, combination range, gas water heater, $20. Also 4 rms. and parks. Reduced to $25. Key at Chas. Hutchinson's, 1 Bow St. Somerville. Somerville 0116.

SOUTH END—2 rms. $10; 3 rms., bath, elec., gas, $16 monthly. 35 E. Dedham St.

WEST NEWTON—Lower part of 2-family house, all heat, 8 rooms, 3 baths, sun porch, 100 acre of land. Apply 1 Highland Ave. West Newton 0226.

WINTHROP—Heated 2-rm. apts., cool, hot water, refrigeration. $30 and up. Adult conditions. John B. Sullivan, Winthrop 0131, East Braintree.

WINTHROP—Modern for apts. houses, etc. W. Roxbury, Roslindale, J. P. Parks; way 2276.

2-4 rooms furn., at St., $23; 4 rooms unfurn., $18. With electric lighting house at very low price, EDWARD, 680 Tremont St., Circle 8027.

2 and 3-room apts., $10 to $46 Refrig. free. Near Beacon cl. Circle 8556.

11 WESTLAND AVE., Back Bay 6-room apts. Newly renovated $65 up

3-4 ROOMS, refrigeration; heated; free parking; completely renovated. $50-$55. Owner on premises. 76 Harvard Ave. or Liberty 8715.

RENTALS

85 Unfurnished Apartments

BUSINESS WOMEN
NURSES AND TEACHERS
Who desire a refined and conservative apartment home in the Fenway's most convenient location—2, 3 or 4 rooms, beginning at $18. SWITZERLAND APTS. 30 THE FENWAY. 96 Charlesgate East at Boylston St.

CAMBRIDGE AMBASSADOR HOTEL
2727 CAMBRIDGE STREET
Attractive furnished and unfurnished suites, single rooms; housekeeping rooms service if desired. Rentals $40 to $120 a month. Apply to Manager, 2727 Washington St., Boston. Capitol 7448 or Manager on premises. Cambridge—Gilbert Stevens Inn, 233 Huntington Ave. Tel. Com. 3212.

86 Furnished Apartments

CAMBRIDGE—1 rm., alcove, kitchenette, bath, private entrance, furnished, complete, inc. refrig., shower, etc.; for business woman. $18 mo. Kir. 6517.

DORCHESTER—Furnished 3 rooms and sun porch, $9. 799 Savin Hill Ave. Col. 0000.

MATTAPAN—Near sq. 2-rm. apt., real gas and elec., $6.50 wkly. Dor. 0224.

SOUTH BOSTON—3 furn. rms., dinner set, radio, etc., $6 wkly. Sou. 0150-M.

SWAMPSCOTT—Beautifully furn. 5 rm. apt., garage (near Kings Beach) Breakers 1134-M.

WASHINGTON APTS.—1-2-3-rms., priv. bath, elec. refrig., linens furn. 1670 Washington St., Brighton. Stadium 2777-Augustus.

WOLLASTON—5 rooms, garage, h. w. heat, gas, $50. American rebt., adults. Qu. 0816-M.

87 Houses for Rent

ROXBURY
Kings house of 8 rms. with improvements; RENT ONLY $45. Mortgage Dept., Boston Five Cents Savings Bank, 30 School St.

ATLANTIC 100 Sea—2 to Beacon 1 to Arlington. Sunny 5-rm. bungalow, combination sink, tub, coal-gas range, hot-water heat, refrigerator. Agent, Nowell Realty Co., Gurney de Pond Building, Boston. Tel. Lib. 0700.

89 Rooms for Housekeeping

BEACHMONT—14 Agra Terrace, furn. heated 3 rms., bath, refrig. Gas incl. $30.

BEACON ST.—Attrac. furn. room, $5. Also 2-room kitchenette apartment with service, also semi-basement suite furnished or unfurnished.

BEACON ST. 1824—Large room, kitchenette, bath, refrig. Gas incl. Rent $6. prof. 389-W.

BROOKLINE—Nasps. rm., rug, water furn., elec., $5.50; nice family; parking. Lon. 1284-M.

DORCHESTER—Beautifully furn living room, bed room, kitchenette, bath, refrig. Gas incl. $15. Adults. Dor. 1140.

DORCHESTER—2 beautiful rooms, gas, elec., hot and cold water, $5 wk. Myrtle 2781-W.

ROXBURY—2 rms., kitchenette, fur., all elec. refrig., $5. 2 suitable for couple, no car. Gar. 1.

ROXBURY—37 Wocoviva St., corner Kenilworth, large bath suite, newly furnished $14-$5.50. Parking. Gladstone 0100.

SOMERVILLE—Large sunny well-furnished kitchenette suites, steam heat, constant hot water. Phone. 56.

91 Rooms with Board

$5 1 w.i. w. Boston, 2 cozy rms. and meals, $5 wk. Also 1 rm. Adults. Allerton.

ARLINGTON CENTRE—Room, board, very desirable. Arlington 0272-M.

BEACON ST.—Attractive room and board for rather advising bath. Ken. 7537.

JAMAICA PLAIN—6 Newbern St. A1 home, 2 rms., board, with excel. food. Jam. 1453-M.

ROSLINDALE HILLS—Furnished rooms, suite or single, private bath; refined home; excellent meals; ideal loca. Rox. 2529.

WONDERFUL 2 rms., furn., sitting room and bedroom, private lavatory, porch, excellent meals, ideal home. Rox. 2529.

92 Rooms without Board

Hotel Essex
97 Summer Street, Boston
Beautifully Furnished, Large Outside Rooms, Tiled Showers and Full Room Service
ONLY $4.50 Weekly Per Person
Liberty 8320

$4 Cambridge, 23 Wendell St., New room, C. H. Water, Business man. Kir. 8778.

$6 Brookline, 18 Aspinwall Ave., Lovely front room for one man. Call between 5 and 7 P. M.

NEW ENGLAND'S GREATEST EVENING NEWSPAPER

BOSTON EVENING AMERICAN

TUESDAY, OCTOBER 2, 1934

LARGEST EVENING CIRCULATION BY MORE THAN 80,000

War Through the Air

It Is Surely Coming. Where Will It Strike First? Here Perhaps?

AMERICANS of common sense, with time and inclination to take their minds for a minute from the latest prizefight or the latest Brain Trust fad, will be interested in the airship pictures on this page.

The big picture at the top shows one of three giant Russian bombing planes that recently flew to Rome to pay a complimentary visit to Mussolini, and possibly to remind Mussolini that Stalin's country, a good deal bigger than the United States, with twice the population of Italy and France combined, does not intend forever to have the outside world telling it what it may, and may not, do.

The picture at the top of this page shows a big Russian bomber with its crew lined up for review by the Italian dignitaries.

When they saw those well trained Russian fliers in uniform, and the three big bombing ships, that *all by themselves could wipe out Rome and Rome's population in one day,* the Mussolini men must have done some serious thinking.

This country also might do a little serious thinking when it looks at pictures of this kind.

Even the sort of men that we have in charge of our national defense, ought to have brains enough to know that a rabbit has a poor chance against a hawk, and that soldiers crawling on the ground are mere helpless "rabbits" compared with airplane hawks above them. Those ships of the air with machine gun bullets, explosive bombs and deadly gases, could wipe out foot soldiers, cavalry and other out-of-date "defense" faster than the army could enroll them, or send them marching to their death.

We have a so-called air force in the United States, one of the weakest and smallest owned by any of the "great nations." As a matter of fact, since the term "greatness" of a nation depends upon its ability to defend itself, and since this nation has no adequate air defense, perhaps it is a little presumptuous to call this a "great nation." A man or nation that does not know enough to protect itself is hardly great.

General William Mitchell, who was in charge of our air forces in the big war, and was released from his place in the army because he told too much truth about the gang that makes money from worthless battleships, and too much truth about the importance of the airplane, says that airships TODAY can be built to fly seven thousand miles without taking on fuel, and fly six miles up in the air, which means that nothing from the ground could reach them, even if they were seen, and heard, and that enemy ships could come, non-stop from Europe or Asia.

TWO OF THE RUSSIAN AIR GIANTS ON THE GROUND.

How would our solemn owls in Washington, under the roof of the Capitol and the roofs of the Army and Navy Departments feel if they saw a flock of one hundred bombing planes like the one at the top of this page, suddenly zooming over Washington?

And how would New York, Boston, Chicago, San Francisco, Seattle, Los Angeles feel?

Until this country is really *prepared* in the air, until it is able to say truly to other nations, "If you strike at the United States, we shall destroy your big cities and your populations immediately thereafter," it cannot call itself safe.

Until the country has an air fleet worthy of its size, intelligence and wealth, it will do well to be extremely polite to other nations, including Russia, that do possess intelligence enough to know what airships will mean in war, and the energy to build them.

The smaller picture in this column is printed to call your attention to the extraordinary length of these Russian bombers, something new in airplane construction.

Russia, like other nations, is training fliers intensively, not a few hundreds, but thousands of them. Thousands of Russians are trained for parachute jumping, *more than six million are schooled in aero dynamics,* and this in a country impoverished by war and revolution, ostracized by other nations, that, one day, may regret it.

What a disgrace that this, the richest country, pouring out its billions in response to every theory, should lack the common sense to spend even one billion for air defense.

Teach or Learn?

Today's meat is tomorrow's poison and vice versa. Only a few years ago people thought tomatoes caused cancer. Now they are known to contain health-giving vitamines.

In New England colleges our language itself has undergone drastic changes. Students are told to say "I will teach you" instead of "I will learn you."

Yet Phillips Andover Academy, founded in the days of the American Revolution, tells us in its Constitution that it was founded to instruct youth in the ordinary branches of knowledge.

"But now especially to learn them the great end and real business of living."

"Learn" for "teach" was unchallenged English in Shakespeare's day. And New England commoners preserve the ancient tongue!

Pickle Prospects Poor

Pickle packers predict the pickle pack for 1934 will be poor, according to present prospects. Perhaps the fact that pickle prices have been very low for the past few years has induced raisers to cut down production.

In New England home pickling is in progress. The cucumber in this section is closely rivaled as a pickle source by tomatoes, prepared in various forms, as Boston cookbooks show.

Then we have pickled peppers. Remember

"The pack of pickled peppers Peter Piper picked."

With so many things being pickled, we can't feel that New England is facing any serious dearth of pickles. But, if it comes, we must school ourselves to eating Boston baked beans with some substitute for their favorite relish.

Daily Bible Text *"Be strong and of good courage for the Lord is with thee."—Joshua i, 9.*

By the Rev. Raymond J. Chadwick, Lynnfield Center Cong'l Church.

One Giant Russian Airplane

Russia Has Many More at Home Like This, and This Country Should Think About Them. *[See Editorial]*

Listen, World! -:- By Elsie Robinson

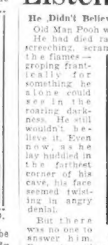

Elsie Robinson

He Didn't Believe in Changes

Old Man Pooh was dead at last. He had died rather horribly—screeching, scrambling through the flames—groping frantically for something he alone could see in the roaring darkness. He still wouldn't believe it. Even now, as he lay huddled in the farthest corner of his cave, his face seemed twisting in angry denial.

But there was no one to answer him. Days came and went and still Fed—found safety and a new start on the wide, bright plains below the blazing mountain.

Actually there were few left for that final flight. For years the tribe had been wandering off, in couples, in groups. And always before they went they had tried to persuade Old Man Pooh to go with them.

OLD DAYS OVER

Surely—they argued—he must see that the old days were over. Why should men live longer like hunted animals, burrowing in the earth, when a better way had been found? See—they cried eagerly—see the New Things that have come!

The clean, pleasant dwelling places which a man might build of new sticks and skins—instead of cowering in a dark and dirty cave.

The cooking bowls of baked clay, the woven baskets, where one might store food against a lean day; instead of gobbling it, bloody raw, like a beast.

But Old Man Pooh would not see. "New ideas—better things"—he cackled with derision. He snarled with rage at the very thought. What better things could there possibly be than those of his own youth? Why the mad desire for "newness?" Not for him!

What had been good enough for his fathers was good enough for him. And soon they would see—and regret—the results of their foolishness!

ARGUMENT CHANGES

The Good Old Days—for the last 40 years Old Man Pooh had been harking back to them, until the tribe was sick of his tiresome whining. And then they argued and pleaded—showing how dreary and degrading life had become in the dark and savage forest, pointing to the full, free life on the plain below. Nothing could shake him.

Presently their argument changed—grew shrill with terror. On the ridge above them a terrible thing was happening. Through the nights there was a rumbling and a quaking—and by day wisps of stinging smoke oozed from old fissures, crawled between the rocks like snakes, burst into brief, biting flame. Something horrible—unbearable—was upon them. Now, surely, he must move!

But Old Man Pooh only cackled the more loudly . . . called them weaklings, cowards, excitable fools. Never in his life or his fathers' lives had the mountain blazed. Then why should he fear?

So at last they left him and fled. That night it happened. Suddenly, with a roar that split the heavens, the mountain heaved—belched flame. But not until the fiery flood lapped his very cave sill would Old Man Pooh believe that it was true.

Stupidly, angrily, he watched it advance—thinking each moment it would stop. But it did not stop. The darkness was a sickening horror—lit by the torches of the burning trees. On every side rose the squeals and bellow of animals in their death agony. There was a crashing and howling—

Yet still Old Man Pooh muttered and cackled—"It can't be! It can't be! Never in my time or my fathers' time—"

In the midst of his mutter, the flames caught him. Even as he ran screeching, choking, his hands still clutched at something he alone could see in the raving darkness—reaching, vainly, for those Good Old Days on which he had put all his trust, for which he had given his chance of life.

* * *

Just a story? No—the truest and most tragic record in life. Millions of humans in every generation live and die as Old Man Pooh did, passing up all the beauty and joy of new adventure for the sake of moldy memories . . . choking to death at last in the burning upheaval of things.

Millions of people are living and dying like that today. Never, perhaps, since men left their trees and caves and began to live like human beings has such terrific change confronted human affairs. Some, moving with life, will survive the change—build a new earth in it. Some, better order.

But others will cling, like Old Man Pooh, to their moldy, dark caves . . . yammering to the last for the Good Old Days . . . profiting that what was good enough for their fathers is good enough for them.

And YOU? The mountain is muttering. The smoke is beginning to rise. Are you on your way? Or are you hanging back, with Old Man Pooh?

Copyright, 1934, for the Boston Evening American

Motor Adventure

By Winifred Black

Winifred Black

"Bambino went out on strike the other day," said the motor maniac.

"'M-m," we call the motor maniac for short.

"'M-m" is just crazy about motoring. She thinks nothing of getting up in the morning and starting off to Canada or Hollywood, helter-skelter with the wind singing in her ears and she laughing aloud for joy.

She isn't quite so gay about it right now.

"You remember Bambino, don't you?" said "M-m." "She's the big old car with the sofa upholstery and everything. We've gone a good many thousand miles with Bambino and she's always been as good as gold, but she's never been the same since we bought the little new car.

"'Easy Riding Johnny,' that's what we call the new car. Johnny didn't cost much and he's as quick as a cat and the way that Johnny can skim over the hills, why you'd never believe it.

"And so sort of got tired of Bambino, she seemed so big and sort of clumsy, and we got to calling her an awful name.

CALLED CAR NAMES

"Whenever there was company and we took out the big car we looked at each other and said, 'I guess we'll have to take the hearse'—and she did seem sort of like a hearse. Oh, she was fast enough and comfortable enough, but she was sort of big and clumsy and there seemed to be so much weight and space dragging behind us. And do you know, I believe Bambino heard us call her the hearse and she didn't half like it.

"I noticed her Lo.king sort of sulky the other day when we said we wished we could take Johnny and not bother with the hearse.

"If a car could hang its head and pout, that's what Bambino did. I felt sort of sorry about it myself.

"But off we went in Bambino with the lunch kit and the shovel so we could dig up some of that nice sugar sand down the road, and quite a piece down.

"So, the sand isn't sweet, it's just sugar white, that's all, and we wanted some of it to put in the gold fish pond—so off we went, and the sun shining and the wind whistling and everything all hunky dory.

"We forgot all about Johnny until we came to some quick turns in the road, and I said:

A NARROW ESCAPE

"'Poor old Bambino, she does make you think of a hearse, doesn't she. Now the way Johnny would take those curves he didn't say another syllable—not then.

"Bambino gave kind of a lurch and I'll swear she snorted, too, the way good old Aunt Susan snorts when she doesn't like what you're saying and there we were all covered with glass and things and the traffic cops around us like pall bearers and doctors and a hospital and nurses and poor old Bambino is in the hospital herself, and I'm not crazy to go motoring—just now."

Of course, we all laughed and then we all shook our heads and were sympathetic for "M-m" was really quite seriously hurt and so were the people in the car with her, but somehow I'm sort of haunted by the thought of poor old Bambino and how they called her the hearse and how she pretty nearly did turn into a hearse, too.

Marry-Go-Round

By Helen Rowland

Helen Rowland

NEW CODE FOR WOMEN

Wonder why, with all his sagacity, no man has ever attained enough to size up a woman according to the appraisal of her own sex. No man ever knew a woman as well as her fellow-women know her.

If a woman was heartily disliked by other women, it used to be a feather in her cap. The men merely concluded that all the other women must be "jealous of her." And she sweetly fostered the flattering illusion.

Here and there, you will still find a few old-fangled gals who pride themselves on the fact that they "don't like women."

They fancy that boost establishes them as sirens and man-charmers, whereas it merely sets them down as members of the Ancient Order of Felines.

In the day and age, a woman, however young and beautiful, can be popular with both men and women. Because she can be both a charmer and a "square-shooter." Because she can be both attractive—and a "good scout." Because, today, women have a brand new code and they no longer appraise each other according to the old standards.

A woman is appraised by her own sex today, exactly as a man is appraised by his own sex. Women look to each other for the same fairness and squareness and high standards of honor in the respect of each other.

We no longer say of a girl "She's a pretty little thing—and so well brought up that we're the same of all that a girl could be. We don't say, "She'll make some man a nice little wife," as though we had handed her a hilo.

We either say, "She's a square-shooter and a SWELL girl and has plenty above the ears" or we say nothing at all. She has to measure up to THAT, or she is on the outside looking in. That's the New Code for Women.

WITH EYES OPEN WIDE

Men may look at women through a misty haze of imaginings and old-fashioned glamor. But women look at women with their eyes wide OPEN. And they no longer "kiss like a billiard balls" —or fear each other like poison ivy.

A girl can be as popular as the latest song-hit. She can be a headliner on every man's telephone list—and still be trusted to play the game fairly and keep the code.

A "square-shooter" never doublecrosses another woman, never casts an eye on another woman's private property—husband or sweetheart—; never tells another woman's secrets, never stands for catty gossip and is always there when a gal needs a friend.

And, if men only knew it, a woman who is a square-shooter among women, will always be a square-shooter as a wife. She will cheerfully take her share of the burdens and do her share of the pulling, never shine or cheat or gold-dig you, and never make you look silly by flirting with other men.

Wonder why the last thing a man looks for in a woman is a CODE. Wonder why he never gets a line on the woman he's planning to marry, from her OWN SEX! They know her!

Copyright, 1934, for Boston Evening American

By Edgar A. Guest

EFFECT OF BEAUTY

Upon the bosom of the lake there fell
A silver ribbon, such as brides may wear,
And standing for a moment in the spell
Of beauty I forgot my present care.

Caught by the splendor of the scene, I stood
Nameless and ageless; neither power nor place,
Nor right nor wrong, nor evil, nor the good
Existed, nor the cold wind in my face.

I only knew that loneliness was near,
Until came clouds to shut the scene from me.
And then I turned once more to hope, to fear,
And be the man that I'm supposed to be.

(Copyright, 1934, Edgar A. Guest)

Human Side of the News; Great Derby of the Air

By Edwin C. Hill

THE GLOBE TROTTER OF THE HEARST METROTONE NEWS

On the early morning of October 20, sixty-four air pilots, representing sixteen nations, will set forth on the most interesting air adventure ever undertaken. For they will be straining every nerve to win the most spectacular air race ever posted on the boards of time, the grand derby from London to Melbourne.

For the well-known pilot victory will mean hard cash and enduring fame. But to the unknown pilot it offers an opportunity for an instant leap to world-wide celebrity.

Over sea and mountain and desert the sixty-four pilots must wing their perilous way as they follow the Great Circle around the curve of the earth, the eddies of the Taurus Mountains, the sudden storms of the Bay of Bengal, the torrential downpours of the Borneo forests, the tremendous stretches of ocean from which death rides every wave. . .

PICK OF PILOTS

For many hundreds of miles along the route to be taken by these adventurers there will be no trace of water, no human life, no possibility of food or of refueling. A crackup will mean, almost certainly, the end of the game.

The pick of the world's pilots have enlisted for the rich prizes and for the celebrity which will crown the brow of the victor. Many of them, such as James and Amy Mollison and Kingsford-Smith are familiar to Americans, and some, indeed, are among our best American fliers.

On Captain James Mollison's first flight to Australia he finished in just under nine days, flying, a British machine, reduced the record to six days and eighteen hours. It is predicted that the winner of the London to Melbourne Derby must fly the course in five days or under.

The favorites, according to Lloyds of London, are the Mollisons, who will fly as a team. Jim, using